LY NEWS TO CONDUCT HUGE CAMPAIGN
E TOURING CAR AND FORD COUPE GRAND PRIZES

NEWS

NEWS SERVICES
Associated Press.
International News Service.
United Press.
Newspaper Enterprise Association.

DAILY NEWS
THE DAYTONA

MEMBER
Associated Dailies of Florida
Florida State Press Association
Audit Bureau of Circulations
Associated Business Publications
Advertising Bureau of Publishers' Association

NO. 53. DAYTONA, FLORIDA, THURSDAY, FEB. 24, 1921.

THE WEATHER
For tonight and Friday. Warm in Friday. Moderate to fresh east and northeast winds.

LOW TIDES ON THE OCEAN BEACH
Today 6:45
Tomorrow 6:50

LL AW ERS

IM WY IS DRAWN

ULD ARMIES E WORLD

One Hundred and Thirty Hit The Trail at the Wednesday "Billy" Sunday Meetings; 3 Services to be Held Sunday

Impressive Sermon Preached To Mothers

Preceded by a huge audience which could not be held at least on account of the inclement weather, Billy Sunday delivered an inspiring sermon on the text, Matthew 23:37, "Wherefore, I say unto you all mankind, and Magistracy shall be forgiven unto men; but blasphemy against the Holy Ghost shall not be forgiven unto men." Implied the heartstrings of up-predatorily 150 persons, who filed up the aisles after the sermon, signed the pledge and "hit the trail."

It was announced during the sermon that there will be three sermons delivered at the Tabernacle here in the morning, one in the afternoon and one in the evening. The afternoon and evening services will be held at the usual hours, while the hour for the morning sermon will be announced later. Services will be held in the closing date of the Sunday campaign.

Lenny Rodriguez will give a recitation at Ballard in the Auditorium this afternoon at 3 o'clock. Mr. Sunday will deliver a sermon to men only in the Tabernacle this afternoon at 3 o'clock. Mr. Sunday will deliver a sermon to men only in the Tabernacle this afternoon at 3 o'clock. Mr. Sunday will deliver a sermon to men only in the Tabernacle this afternoon at 3 o'clock.

The afternoon's sermon topic for all will be "Under Which Banner?" Mr. Sunday will deliver a sermon to men only in the Tabernacle this afternoon at 3 o'clock. Mr. Sunday will deliver a sermon to men only in the Tabernacle this afternoon at 3 o'clock.

LY NEWS TO CONDUCT HUGE CAMPAIGN
E TOURING CAR AND FORD COUPE GRAND PRIZES

NEWS
paper of the
spot most
ven nature;
most success-

NEWS SERVICES
Associated Press.
International News Service.
United Press.
Newspaper Enterprise Association.

DAILY NEWS
THE DAYTONA

MEMBER
Associated Dailies of Florida.
Florida State Press Association.
Southern Newspaper Publishers' Assn.
Advertising Bureau, American Newspaper Publishers' Assn.

—NO. 53. DAYTONA, FLORIDA, THURSDAY, FEB. 24, 1921.

THE WEATHER
Fair tonight and Friday. Warmer Friday. Moderate to fresh west and northwest winds.

LOW TIDES ON THE OCEAN BEACH
Today 4:03
Tomorrow 4:46

LL AW ERS

IM
MY IS
DRAWN

United States
that she has
American troops
ing to the Petit
correspondent.
American with-
ed for mobiliza-
place them.

(Associated Press.)
—The Constantin-
gate to the Near
speaking in the
group and that of
the allied con-
cession that both
would accept the

Received
(News Service.)
The Petit Parisien
publishes despatch
Entente Belgium
states government
the American
in Germany. No
from Paris.

Hoorn
(News Service.)
—Turkish dele-
conference to
treaties Turkey be
in 1913. The
the treaty par-
of the old Turk-
the allies.

to Cancel Debts
(News Service.)
—Great Britain is
an example to the
war debts owed
France. In a note
by the Italian
learned this after-
mand in the note
of the German
from 10 to 20

H HAS
ESS CANDIDATE

a general favor-
business woman of
a possible candi-
Daytona Beach.
manager of the
has many friends
and county.

of 22 Volusia Ave.,
blue ribons for her
paintings at the Or-

ULD ARMIES HE WORLD

Press.)
N, Feb. 24.—The
government has
world-wide system
signed to wreck
the armies in
ding America,
testimony given
tary affairs com-
Brigadier Gen-
of the intelli-

the instruc-
ed by the third
Moscow for ri-
tries to seek
military monde
to attack the
of armies of
United States.
been made in
believed.

One Hundred and Thirty Hit The Trail at the Wednesday "Billy" Sunday Meetings; 3 Services to be Held Sunday

Impressive Sermon Preached To Mothers

Preaching to a huge audience which could not be held at home on account of the inclement weather, Billy Sunday, during his Wednesday evening sermon on the text, Matthew 12:31, "Wherefore, I say unto you all manner of sin and blasphemy shall be forgiven unto men; but blasphemy against the Holy Ghost shall not be forgiven unto man," touched the heartstrings of approximately 130 persons, who filed up the aisles after the sermon, signed the pledge and "hit the trail."

It was announced during the sermon that there will be three sermons delivered on Sunday. One in the morning, one in the afternoon and one in the evening. The afternoon and evening sermons will be held at the regular hours, while the hour for the morning sermon will be announced later. Sunday night is the closing date of the Sunday campaign.

Homer Rodeheaver will give a recital-talk at DeLand in the Auditorium there on Monday evening, while Billy Sunday will deliver a sermon in Jacksonville on his way back home, preparatory to his campaign in Cincinnati.

This afternoon the famous evangelist will deliver a sermon dealing with the "Home." This sermon has been praised wherever delivered, and it is expected that a great many will avail themselves of this chance to hear it.

DeLand and Port Orange were represented at the evening sermon by approximately 200 and 100 respectively. The Port Orange delegation occupied several rows of seats on the left side of the Auditorium, with the DeLand delegation occupying the better part of the front seats opposite.

During the opening informal talk Mr. Rodeheaver asked these two delegations to arise and complimented the two cities for their strong representation

A practical demonstration with the huge audience last evening showed that the majority of people become Christians before they are 30, some under 20, and in the audience last night eight accepted Christ at 40, while only two accepted at 50 years of age.

The opening sermon was delivered last evening by Rev. C. C. Wilbor of New York City, while the features of the musical program was a trombone solo, Schubert's "Serenade," by Homer Rodeheaver, with Bob Matthews at the piano.

The evangelist, in his sermon, described the sin that is unpardonable, to the best of his belief.

"It is not swearing, not drunkenness, adultery, theft, or murder, for God makes it plain that with proper repentance He forgiveth man of all these, but it is the continuous repetition of sins or one sin, or he blasphemy of the Holy Ghost and to hear the call to Christ and continuously ignore it until God forsakes you and hears not your plead for repentance."

During the sermon the evangelist took a heated fling at those who think they can live as they please, but make repentance and receive forgiveness on their death beds.

In order to stress his statement that God tries his best to make you a believer, and then, after so many efforts, closes his doors to you, the evangelist told a story about a famous lawyer's Christless death.

"There was a great friend of mine, a lawyer, who had grown up successful in his chosen trade, had done great things, but had left God out of his life. He became a lawyer, then the mayor of his home town, and striding on was sent to the House of Representatives. All during his campaigns he openly flounced the anti-prohibitionists and God's word, stating that he could do without it. He was supported by the saloons and the whiskey ring.

"Finally he took his greatest step and came out as a candidate for governor.

"On a date just prior to the election this friend of mine went to a minister, told him to pray for him. The minister asked him to make a confession of his sins, accept Christ and pray for himself, that these prayers would bring the only results. He stated that he couldn't do this because the people would think he had done so in order to obtain the church vote, and walked away without accepting Christ.

Finally, when the election returns were made known, the man was overwhelmingly defeated. It broke his heart. He later went to his doctor, who told him there was no chance, to go back and prepare for his death within 12 months.

"He went to sunny California, in the hopes that the sunshine would coax the color and health to his cheeks but this was to no avail. Finally, lying on his death bed, he called in a friend to pray for him. The friend asked him to pray for himself. He stated no, he couldn't pray when he thought of the boys that had heard him denounce God, as saying that if a man like him could live without God they could also. So, my friends, he died a Christless death, was given a Christless funeral and a Christless grave—with no forgiveness in this world or the next.

"There are many of you here that have felt the call of Christ, but have turned your hearts away. Each time you reject the truth and love of Christ you make the truth weaker and yourself stronger to reject it until you find yourself drifting along immune to the callings of Christ."

This and many other instances were given by the evangelist in his appeal to all to accept Christ.

Another instance he gave was that of a western cattle man.

"Once my great friend Moody was preaching in a western town when he noticed a man in the rear starting to rise several times during the sermon.

"When the sermon was finished and he called for those who wished to accept Christ, this man hastened up the aisle and grabbed his hand.

"What was there in my sermon that appealed to you? the evangelist asked this man. Nothing at all, he replied. But there must have been something that caused you to come up?

"Then the man told him of having heard another famous evangelist in another and distant city 22 years previous. He told of how a friend he was with prevented him going up and making a confession then.

"This man had heard the call of Christ at that time, had returned to his cattle ranch, prospered and 22 years later the call of Christ again was heard within his heart, and he came up, eager to accept Him, the Son of God, and abide by his laws."

This and several other stories bore out strongly the idea of "Billy" that God calls for your repentance so that he may give forgiveness, but after so many rejections he closes the channels through which you have to travel to reach Him.

There were approximately 130 persons who "hit the trail," four of whom were children under 10 years of age.

PREACHES TOUCHING SERMON TO MOTHERS

The afternoon sermon, of special interest and dealing entirely on mothers, taken from the text, Exodus 2:9, "Take this child and nurse it for me, and I will pay you your wage," was one of the most descriptive and forceful sermons yet delivered by this famed evangelist.

Billy Sunday stressed the power of a mother's kiss, a mother's song, and stated that the power of a mother's hand was greater than the crown of any king. "The gift of being a mother is the supreme act of God, it is as though God had given you His right hand."

It was announced at the beginning of this service that it was thought enough money had been raised to pay the expenses of the party, and that a contribution would not be taken up. However, if it is found that the funds are still short of their mark, a contribution will be taken up during the evening sermon.

Prayer for a Mother

One of the most touching scenes ever witnessed in the huge Auditorium, or in the Triple Cities, was enacted when a woman arose from the audience at the close of the evangelist's sermon, and asked that prayer be said for a mother of nine children who had passed away on the dawn of this day.

"Pharoah thought that if he would kill all the male babies and leave only the female the Jewish nation soon would die out. However, he failed to

(Continued on page 5)

AVIATOR ARRIVES IN JAX.

CONEY CROSSES THE COUNTRY IN 22 HOURS ACTUAL FLYING TIME

(The Associated Press.)

JACKSONVILLE, Feb. 24.—Aviator Coney, who started from Dallas, Texas, at 10:14 last night on the last lap of his trans-continental flight, arrived here at 7:27 this morning. His flying time, according to unofficial compilation, was 20 hours, 32 minutes, for the 2079 miles from San Diego, an average of more than 98 miles per hour. His flying time, Dallas to Jacksonville, was eight hours, 13 minutes.

Coney flew over this city, scraped the wheels of his machine on the sands of Pablo Beach and returned here, landing at Camp Johnston. With the exception of two hours, the flight from Dallas to Jacksonville was in darkness.

Not until he was over Mobile did he see any lights. Coney said at some periods he was flying 150 miles per hour, but his average speed was about 100 miles. Scores of friends and relatives from Brunswick, Ga., his home, overwhelmed him. His mother and three brothers are also here.

CALL FOR BANK STATEMENTS
(International News Service.)
WASHINGTON, Feb. 24.—The comptroller of currency today issued a call for a statement of condition of national banks at the close of business, Feb. 21st.

FRANCE RECOGNIZES MEXICO
(International News Service.)
MEXICO CITY, Feb. 24.—It is reported in authoritative circles today that France has decided to recognize the Obregon government. Formal recognition is expected in a week or ten days.

The largest diamond in the world is owned by the Rajah of Borneo and weighs 367 carats.

HOW'S THE WEATHER TODAY?

Daytona residents and tourists experienced one of the quickest changes in temperature Wednesday night, of the season. After a close, sultry afternoon, a rain storm, accompanied by heavy winds broke about 6 o'clock quickly clearing again, early evening being delightfully warm weather. During the early morning hours the thermometer rapidly fell from 74 to the low mark of 42, one of the coldest mornings of the present season. With bright sunshine today, the weather man again forced up the mercury.

It was a comparatively cold day throughout the north, Kansas City reporting the lowest temperature of the day, which gives promise of more cold weather in Florida in the next few days.

The U. S. Weather Bureau reports the following for the larger cities:

Boston	42	34
Chicago	26	20
Kansas City	48	30
New York	44	28
Cincinnati	48	28
Washington	52	32
New Orleans	58	54

NOTICE
SUNDAY MORNING ADVERTISERS

All copy for changes of advertisements to run in the Sunday Morning Daily News is requested to be at the News office by Friday night.

Thousands and Thousands of Dollars in Beautiful Prizes to Be Showered on the Halifax Country Ladies

Big Campaign Opens Friday, Feb. 25th.

Presenting a glittering array of valuable awards, the Daily News today announces the most stupendous circulation "Salesmanship Club" ever inaugurated in this section of the state. The prizes, $3,500 worth, include two of the latest model, spick and span, brand new automobiles, purchased from local dealers in the last few days. The automobiles—A Velie touring car costing $1,675, and a Ford coupe costing $854.00—together with dozens of other valuable prizes, consisting of diamond rings, cabinet phonographs, business courses, wrist watch, etc., will be awarded to the ladies of Daytona and vicinity who, by their energy and ambition, display the best qualities of salesmanship ability during the next few weeks. Over and above the beautiful prizes that are to be awarded there will be a cash commission of 15 per cent for each lady that has not received a prize, if she has made regular reports during the campaign and proved to be an active candidate in the "Salesmanship Club."

Because of the high character of the prizes to be awarded, the Daily News predicts that the membership of the "Salesmanship Club" will include a most representative citizenship in its field. The unique method by which the prizes are to be won surpasses by far any previous attempt in this section. The Daily News decided to use this unusual and most extraordinary method to increase its already large list of readers, instead of the time-worn system of employing solicitors. The liberality of this offer—thousands and thousands of dollars worth of prizes—is unprecedented in the annals of newspaperdom of Florida.

There is no red tape connected with this campaign. The prizes are to be distributed absolutely FREE. Any lady, residing in the prescribed territory, is eligible to enter and compete for the prizes. It is not necessary that a club member be a subscriber to the News—that is just how liberal this offer is. The only stipulation the News makes is that no salaried employe or member of their family is eligible to membership.

Officially Opens Friday Morning.

The astounding liberality of the offer and the ease with which the prizes may be won, not to mention the short time over which the campaign runs, is expected to create considerable excitement throughout the territory where the News circulates. The campaign officially opens Friday morning, Feb. 25th, and will run for the short period of about five weeks, and then someone will be riding around in their own automobile.

The diligent care with which the $3,500 appropriation for prizes has been spent in the making up of the list is bound to let loose a wave of enthusiasm that will know no let-up until the final gong sounds on the closing night.

Heading the magnificent list is the Velie Six touring car, costing $1675.00. The Velie, a great powerful, smooth running machine, is the very last word in motor car construction and is, as every one knows, one of the most popular cars in this section. In it is embodied every known improvement in motordom, with its long graceful lines, deep reclining cushions and roomy body, it is the very acme of pleasure. Fashion, refinement and luxury find full expression in the rare beauty of design and completeness of appointment. And anyone would love to own a Velie—and the News will give one FREE.

Next on the list is a Ford Coupe, costing $854.00. The Ford is so well known and has such an enviable record that it scarcely needs an introduction to the readers of this paper. One of the real pioneers in the automobile field, the Ford has been getting more popular each year, and now it is recognized the world over as one of the real cars of the universe. The Coupe is the latest production of the Ford company, and is without a doubt the finest thing that has ever been offered the paying public. You can not go wrong on a Ford and the very best in the Ford field is the Coupe the News will give you FREE.

The other prizes—upright cabinet phonographs, diamond ring, business courses, ladies' wrist watches, and cash commission checks—are all well worth working for. Take note of this—EVERYBODY in this campaign will receive a prize that is worth more than they can now realize—there will be no losers in the drive, for each lady competing and staying in the drive will receive a prize that is well worth the time she has put in.

How to Enter

To become a club member is easy. Elsewhere in this issue of the Daily News you will find an "Entry Coupon" which, if mailed or brought to the Campaign Department of the News, will entitle you to 10,000 votes as a starter and will bring the Campaign Manager out to see you at once, to explain the campaign to you and furnish you with the necessary receipt books so that you may get started to work.

Additional votes are obtained in two ways—one is by clipping the nomination coupon, before mentioned, and the other is by starting to work at once and collecting as many as two subscriptions to the Daily News or Weekly Gazette-News and turning them in at this office before the close of business for the day of Wednesday, March 2nd. By doing this you will be given 10,000 extra votes. ENTER NOW AND TRY.

Anyone has a splendid chance to win one of the cars, no matter where she lives—for energy and pep are the leading factors in this race. Nobody who displays effort is going to lose in this campaign on account of the liberal provision which has been made for cash commissions. Just think—if you don't win a prize you will receive at the close 15 per cent commission of the work you have done. The plan is a competitive one and will be conducted on a business-like basis from start to finish. The greater your effort the greater your reward. Turn now to the page announcement and see for yourself the remarkable opportunities the News is spreading before you. Then enter your name or that of a friend today. NOW IS THE TIME.

COUNTY Y. M. C. A. ELECT OFFICERS FOR THIS YEAR

At a called meeting of the county committee of the Y. M. C. A. which met in the office of the manager of the Auditorium yesterday afternoon, the following officers for 1921 were elected: Dr. Dean T. Smith of Daytona, chairman; C. R. M. Sheppard, Supt. of public instruction of Volusia county, DeLand, first vice-chairman; Maurice W. Ashton, cashier of the State Bank of New Smyrna, second vice chairman; W. J. Gardiner, Daytona, recording secretary, and S. J. Conrad, president of the Home Lumber company of DeLand, treasurer.

The following men were elected to serve on the county committee for term of three years: R. H. Boyd, DeLand; J. Blair Dunn, Daytona; H. B. Conrad, DeLand; C. R. M. Sheppard, DeLand; Geo. Mah, Daytona; J. W. Snock, DeLand; A. W. Shaw, Daytona Beach.

The following men were elected to serve on the county committee for term of two years: R. Y. Williams, Daytona Beach; W. J. Gardiner, Daytona; Rev. H. S. Rightmire, Daytona; D. B. Talen, DeLand; Rev. John M. Richmond, Ormond; Harry C. Hood, New Smyrna; Rev. T. E. Wyatt, DeLand; C. T. Chatham, DeLand.

The following men were elected to serve on the county committee for term of one year: Dr. Dean T. Smith, Daytona; R. S. Goulding, New Smyrna; E. H. Talton, DeLand; C. A. Randall, Daytona Beach; J. H. Wesley, Daytona; E. H. Shoemaker, Daytona; B. F. Fell, DeLand; Prof. J. F. Eastham, Daytona.

A. W. Shaw of Daytona Beach resigns as treasurer to take the chairmanship of the boys' work committee for the county.

R. H. Boyd, cashier of the Volusia County Bank of DeLand, was elected chairman of the game and conference committee, with J. Blair Dunn, of Dunn Bros., Daytona, and Maurice W. Ashton, cashier of the State Bank of New Smyrna, as his associates.

HARDING TO CONFER ON PEACE

TO TALK OVER THE PEACE CONFERENCE WITH PRES. WILSON

ST. AUGUSTINE, Feb. 24.—A meeting between President-elect Harding and President Wilson some time after March 4th to clear up some beclouded aspects of the Paris peace conference is regarded as likely, by advisers of Harding.

The president's message to the senate, stating that an understanding with French and British at Paris, relative to the acceptance of German bonds in lieu of Belgian debts, came as a surprise here, following the visit of Thomas Lamont, of Morgan and Company, one of the president's financial advisers at Paris. Lamont informed Harding he was "as free as air" in dealing with foreign debt problems, declaring after the conference with Harding that as far as he knew, there were no commitments of any kind at Paris on the debt problem. Harding continued to work on his inaugural address today, receiving few callers.

Shape-Up in Departments Coming
(The Associated Press.)

ST. AUGUSTINE, Feb. 24.—As Harding completes the formation of his cabinet he is giving increased attention to the reorganization of the executive machinery known to be in his mind, of sweeping changes in many government departments and bureaus. It is understood that he has told some advisers that he regards the chairmanship of the reorganization commission as a post virtually on a par with a cabinet portfolio.

Lodge Members Will March To Armory Meeting

Members of all lodges in the Triple Cities are requested to meet at Lamar Burgstein Friday evening at 7:45, when the lodge members will march in a body to the celebration of Washington's Birthday at the Armory, as guests of the local members of the Loyal Order of Moose.

Rodney H. Brandon, imperial secretary of Mooseheart, will be the principal speaker of the evening, when he will tell of many things he expects to do for the great home at Mooseheart, of which you as lodge members. He promises to be one of the most popular speakers on the public platform, and his Moose picture is meeting of great enthusiasm and interest for all who attend.

27 ABOVE IN ATLANTA
(International News Service.)
ATLANTA, Feb. 24.—It was 27 above here this morning with high winds and clear weather.

HUGE PLANE ON WAY TO BAHAMAS PASSES DAYTONA

The giant seaplane Ponce de Leon, which is making a flight from New York City to the Bahama Islands, and which will later establish an air route from Pittsburgh to New Orleans, is sailed over the Triple Cities about 10 o'clock this morning flying low, on its trip to the southern islands.

The plane is a huge Aeromarine, with 12 passengers, including officers of that company, and Howard Coffin and wife, who joined the flying ship at Wilmington, N. C.

Flying but 300 feet over the city, the two large Liberty motors, and equipment of the giant plane were easily discernable.

DAYTONA DAILY NEWS

THE GAZETTE-NEWS COMPANY
A NEWSPAPER
Printed and Owned Monday, Tuesday, Wednesday, Thursday and Friday Mornings by the Gazette-News Company at its Publication Office, Nos. 126 and 128 Magnolia Avenue, Daytona, Volusia County, Florida. Entered at the Postoffice at Daytona, Volusia County, Florida, as Second Class Matter under the Act of Congress of March 3, 1879.

SUBSCRIPTION RATES

One copy, daily, one year, $6.00; one copy, daily, six months, $3.50; one copy, daily, three months, $2.00; one copy, daily, one month, $1.00; one copy of the city and suburban edition of the Daily News, one year, $2.00.

SPECIAL NOTICE

All delivery notices, stops of checks, changes of address and complaints of irregular delivery should be made with the Circulation Department.

NATIONAL ADVERTISING REPRESENTATIVE
DOUBLEDAY, DOBLE & Co., Brunswick Building, Fifth Avenue and 46th Street, New York.

WEEKLY GAZETTE-NEWS
PUBLISHED EVERY FRIDAY
Terms: $1.00 Per Year—Six Months, $1.00. Entered at the Postoffice at Daytona, Volusia County, Florida, as Second Class Matter under the Act of Congress of March 3, 1879.

NEW YORK STOCK LIST

Furnished by Clement A. Evins & Co., Bonds and Stocks, 40 Magnolia Ave.

Quotations as 1:30

Am. Smelting	38
Am. Woolen Company	30
Anac. Copper	31
Atl. Gulf	97½
Atl. Gulf & P.	122
Atlantic Refg. Corp.	41
Am. Locomotive	81½
Am. Beet Sugar	40½
Am. Tel. & Tel.	94½
Anaconda	38½
Andreas	43½
Atl. G. & W. I.	48
Atch. Top. Sta. Fe	100½
Balt. Loco.	76½
Balt. & Ohio	36
Beth. Steel	46½
Can. Pacific	116½
Cerro de Pasco	38
Chic. & Ohio	59½
C. G. & W.	27½
Chi. Great W.	8
Chi. Products	90½
Chandler Motor	92½
Chi. Mil. St. P.	37½
Cent. Leather	24
Corn Products	74½
Crucible Steel	65½
Cuban Cane	12½
Cuban Sugar	31½
Cuban Tobacco	78½
Chi. & N. W.	69
Distilling	34
Erie 1 & 2 Pref.	40½
Erie Common	13½
General Motors	15½
Gen. Elec.	125½
Gt. Nor. Ore Ctfs.	31
Int. Harvester	80
Int. Nickel	15½
Int. Paper	59½
Int. Telephone	18
Kan. City So.	21½
Kennecott Copper	17½
Lack. Steel	55
Lehigh Valley	46½
Marine Pfd.	55
Mex. Petroleum	97½
Miami Copper	21½
Mid. States Oil	11½
N. Y. Central	73
N. Y. N. H. & H.	19½
Norf. & W. pd.	105½
North Pacific	63½
Pan. Am.	57½
Penn. R. R.	40
Reading	74
Rep. I. & Steel	40½
Royal Dutch	39½
Sloss Sheff.	25½
So. Pacific	78½
Southern Ry.	18
Tenn. Cop.	6½
Tex. Products	14
Union Pacific	131
U. S. I. Alcohol	74½
U. S. Rubber	47½
U. S. Steel	91½

Hankins says:

ATTENTION Men—Our tobacco department carries the largest assortment of cigars, cigarettes and tobacco in the city. If we haven't just what you want we will gladly get it for you.

HANKINS DRUG CO.
2—STORES—2

RIDE
On a
"THOSE EASY RIDING"
BICYCLES
Sold and rented by
GENE JOHNSON

Daytona's Wonderful Beach
The finest drive in the world is available 8 hours each day, 4 hours before and 4 hours after low tide. On the Beach is the finest auto course in Port Orange. Daytona's Wonderful Beach is 23 miles Automobile World Speed Records.

GOOD MORNING, JUDGE!

Charles Stafford, three parts intoxicated, turned this to speech disturbing words. "Good Morning, Judge" yesterday morning and respondent, when judgment have been handed with him, to be imparted for a variety of reasons yesterday leaving behind $25.00 as a bond which was estimated by police court this morning, in the only cost to be called.

The police believe that in the arrest of Stafford, they have cleared from the city the band of pickpockets who have infested this vicinity the past week. Stafford, two other fellows, and a female, claiming to be the mother of one of the fellows have been hanging about the station for several days. Detectives of the F. E. C. Railroad, there have been their services to numerous characters, and believe they are pickpockets working the night orthopedic are direct and desire could be obtained on them.

They questioned to be subscription collectors for Cupper's Weekly, of Topeka, Kansas, and when one of them solicited a subscription at 50 cents, the officers were given a chance to cover him on a charge of doing business without a license.

For this charge Stafford posted the bond, and the party charged for the other was released.

Member Republic citizen.

Member Republic citizen.

MR. F. GRAHAM of Chamberlain is another "Grover" has purchased, have been removed to two lots on Magnolia Avenue.

Whipped Cream Rolls at A. B. C. Bakery.

Hymn to build the Baptist Church.

Bicycles and Wheel Chairs
Graham Thompson
Bet. Ric. Beach St., opp. Yacht Club
Tele. 32-J.

PRACTICAL, SUBSTANTIAL
FURNITURE
and Furnishings for the Home, BABY, SUIT CASES and Trunks for the traveler. Quality high, prices low. See our goods before you buy.
Theus-Sumner Furniture Co.
27 Orange Ave. Tele. 471-J

Leave your batteries
with us for summer care and storage.
PHONE 117 OR CALL AT
Daytona Storage Battery Co.
NEW BUICK GARAGE
12-16 Magnolia Ave.

Modern Bungalows
5 rooms each, furnished, each with garages. $4000 in Daytona; $3000 in Daytona Beach.
Bingham & Thompson
174 So. Beach Phone 321

Mrs. J. R. Northup entertained at large number of her friends in a most delightful manner at the Palmetto club on Thursday afternoon. Bridge and pool were played and a very enjoyable afternoon spent. The attractive rooms of the clubhouse were prettily decorated with flowers and evergreens, and dainty refreshments were served.

"On the new "Orange" transportation and thirteen and waffles, served every Tuesday evening, New Holland Inland Steam, Thursday morning and Steamer Orland leaves daily at seven p.m. Special excursion by appointment. Call for Miss Stoddard, Telephone 121-R.

"FREE" water meet at Commodore Beach tomorrow. Steamer leaves Navy Dock, 9:30 a. m.

"Bandy Bolling chairs.

"FOR SALE—Flowers out from the plants while you wait, getting them in protection and fragrance. White and colored lavender, lavender and white carnations, long shagges, Summer rose, rose, calendulas, pansies, marigolds, pinks, etc. Tomato plants ready to plant out. Apple Qil Grower Ave., corner Male, Daytona Beach.

For All Kinds of SIGNS Call 54
L. H. Ramey & Co., Wall St.

ACUTE INDIGESTION SEIZED HIM SUDDENLY
Wolf again in less than an hour. Says Digest-Well Tablets probably saved life.
"While driving home in my car from a trip to Jacksonville I was suddenly seized with acute indigestion, and thought the end had come. My condition grew and we were many miles from a doctor. I had in my pocket six Digest-Well Tablets, which I took at intervals thereafter. Relief came very promptly. In 20 minutes I felt a big improvement. In less than an hour I felt about 100 per cent again. They saved me from serious illness, and probably saved my life."
J. A. Brubeck, Malvern, Ind.
You have never taken anything for indigestion, and sufferers of this pestilence who are anxious either each spell, can secure an Digest-Well Tablets. Let them fully see your stomach is good enough, or, on the one hand, and this is another, if your stomach cannot digest food, the Digest-Well Tablets, Inc., Rochester, Ind.

Daytona Normal and Industrial Institute
For Negro Girls on West Inland Avenue.
Visitors are cordially invited to inspect the Institute Daily
VEGETABLES FOR SALE FRESH FROM THE GARDEN
Green Peas, Onions, Beets, Cabbage, Turnips, Parsley, Carrots.
QUOTES FURNISHED.
Negro Servants and Plantation Workers Every Ready
Afternoon at 3.
MARY McLEOD BETHUNE,
Founder and Principal.

ASK FOR
SENTILLA CIGARS
Draw Free—Burn Even. Ashes don't fall all over your clothes. Best
TEN CENT CIGAR
in the world. Buy them
BY THE BOX AT $4.50.
On sale where Cigars are sold.
Made and distributed by
DE SOTO CIGAR CO.
Tampa, Fla.

BUY A
New Ford Touring Car
$268.50
Cash
and the balance in monthly payments to suit.
FORD GARAGE
A. J. MALBY
DAYTONA, FLA.

GET BUSY
THIS IS "ORTONA" YEAR
The Triple Cities Fastest Suburb
10 NEW BUNGALOWS AND COTTAGES
For Sale to particular people who apply on exceptionally well built home.
River and Ocean Lots
Electric lights, telephone, sidewalk, water system installed ready for building.
Simpson and Pope,
Owners. Tel. 5-D.

HAIR DRESSING

DR. H. L. THOMSON
DENTIST
Specializing in Crown and Plate Work
Moderate Prices.
FORMERLY OF NEW YORK AND MASSACHUSETTS
142 S. Beach St. Phone 778

ASK The Daytona Transfer Co.
INFORMATION and TICKETS
RAILROADS WATER TRIPS
BUS LINES SIGHTSEEING TRIPS
Office 5 Magnolia Ave. Phone 11
Reliable Travel Information

READY AND WILLING
AT YOUR SERVICE 24 HOURS A DAY.
Bracey's Pharmacy
A Registered Pharmacist in charge of our Prescription Department Day and Night. Phone 31.

Malby-Conrad Lumber Co.
ROUGH AND DRESSED
PINE AND CYPRESS LUMBER
Lath, Shingles, Flooring, Ceiling, Brick, Lime, and Cement in Stock.
PHONE 618
R. A. MALBY, President and Treasurer. F. N. CONRAD, Vice-President. FRED STONER, Secretary.

Kill That Cold With
HILL'S BROMIDE
CASCARA QUININE
For Colds, Coughs and La Grippe
Neglected Colds are dangerous.
ALL DRUGGISTS SELL IT

SELECTING YOUR BANK
It takes a man who has been "through the mill" to know that while it is a mighty good thing to save it is wise to use the utmost discretion in the selection of your Bank.
We are Members of the Federal Reserve System because of the advantages it affords us and for the greater reason of the protection it affords you.
Money is saved with much effort and self-sacrifice and you must feel sure it is always in safe keeping.
First National Bank
of Daytona
The Only National Bank in the Triple Cities.

PROV
DR. E. A. Chiropractor
DR. JOHN Masseur
DR. A. Osteopath
J. P. Eub
Ray Hous
Dr. Bennett A.
STAPLES & C
John A. Ru Architect and
T. E. FITZGE
F. W. POPE Lawyer
JACOB ESPED Architect
Gardiner and
Bond-Howe Lumber Co.
Corner Magnolia and First St.
PHONE 678
BINGHAM & MALEY CO.
Furniture House Furnishings and Undertaking

DAYTONA DAILY NEWS

Published Every Morning, Sunday and Monday Evening, Sundays, Evening Excepted, January, February and March Only.

THE GAZETTE-NEWS COMPANY

T. E. FITZGERALD,
Editor and General Manager.

Entered at the Postoffice at Daytona, Florida, as second class mail matter.

MEMBER OF THE ASSOCIATED PRESS

The Associated Press is exclusively entitled to the use for republication of all news dispatches credited to it or not otherwise credited in this paper and also the local news published therein.

SUBSCRIPTION RATES

One year, $10.00; six months, $5.00; three months, $2.50; one month, 85 cents, in advance. Delivered by Carriers to all parts of the city and environs, or by mail to all parts of the United States.

SPECIAL NOTICE

All obituary notices, cards of thanks, resolutions and notices of entertainments where charges are made will be charged at regular advertising rates of 15 cents a line.

NATIONAL ADVERTISING REPRESENTATIVE

ROBERT E. WARD, 5 South Wabash Avenue, Chicago, and 253 Fifth Avenue, New York.

WEEKLY GAZETTE-NEWS
PUBLISHED EVERY FRIDAY

Subscription Rates to Weekly—One year, $2.00; six months, $1.00 in advance. Delivered by mail to all parts of the United States. Canadian and foreign postage at the rate of 52 cents per year additional.

NEW YORK STOCK LIST

Furnished by Clement D. Cates & Co., Stocks and Bonds, 46 Magnolia Ave.

Quotations at 1:30

Amn Sumatra	84
Amn Ship Commerce	10
Amn Sugar	92
Am Can	29½
Am Car & F	123
Amn Intl Corp	45
Am Locomo	83⅞
Am Smelters	41⅝
Am Tel & Tel	100¼
Anaconda	38⅛
Atchison	82⅛
Atl G & W I	48
Amn Tob Sec	100¼
Bald Loco	88½
Balt & Ohio	34
Beth Steel	56¼
Can Pacific	116½
Con Leather	39
Ches & Ohio	59½
C M & St P	27½
Col Fuel & Iron	29
Corn Products	68¾
Crucible Steel	92½
Erie	13⅛
Gen'l Mot New	14
International Paper	53
Int Marine, Pfd	51⅛
Kennecott Copper	17⅝
Lack Steel	55
Mex Pt	155
Middle States Oil	13⅛
N Y Central	72
N Y, N H & H	19⅞
Norf & West	101½
North Pacific	83½
Pan Amn	73¾
Penn R R	40
Reading	76
Rep I & Steel	66⅜
Retail Stores	54⅜
Sinclair Oil	23⅛
So Pacific	78¼
Studebaker	58
Texas Oil	42⅛
Tob Products	54
Union Pacific	121
U S I Alcohol	70⅛
U S Rubber	67⅛
U S Steel	82¾

Hankins says:

ATTENTION Men—Our tobacco department carries the largest assortment of cigars, cigarettes and tobaccos in the city. If we haven't just what you want we will gladly get it for you.

HANKINS DRUG CO.
2—STORES—2

RIDE
One of
"THOSE EASY RIDING
BICYCLES
Sold and rented by
GENE JOHNSON

Daytona's Wonderful Beach

The finest drive in the world is available 8 hours each day, 4 hours before and 4 hours after low tide. On the Beach to the Inlet and return by Port Orange. Daytona's Wonderful Beach holds all Automobile World Speed Records.

GOOD MORNING, JUDGE!

Chester Mulford, from parts unknown, doesn't like to speak those pleasing words, "Good Morning, Judge," evidently from past experiences, when judges have been harsh with him, so he departed for a warmer climate yesterday leaving behind $25.00 as a bond which was estreated in police court this morning, in the only case to be called.

The police believe that in the arrest of Mulford, they have chased from the city the band of pickpockets who have infested this vicinity the past week. Mulford, two other fellows and a woman, claiming to be the mother of one of the fellows have been hanging about the station for several days. Detectives of the F. E. C. followed them here from New Smyrna as suspicious characters, and believe they are pickpockets working the state, althought no direct evidence could be obtained on them.

They professed to be subscription collectors for Capper's Weekly, of Topeka, Kansas, and when one of them solicited a subscription at 98 cents, the officers were given a chance to arrest him on a charge of doing business without a license.

For this charge Mulford posted the bond, and the party cleared for another port yesterday.

*Smoke Sentilla cigars. 569-2-24-30t.

*E. C. Goodrich of Connecticutt is another "Ortona" lot purchaser, having invested in two lots on Brookline Avenue. 570-2-24-1t.

*Whipped Cream Rolls at A. B. C. Bakery. 343-1-13-tf.

*Keep in mind the Baptist Church.

Bicycles and Wheel Chairs
Graham Thompson
296 So. Beach St., opp. Yacht Club
Tele. 52-J.

PRACTICAL, SUBSTANTIAL
FURNITURE
and Furnishings for the Home.
BAGS, SUIT CASES
and Trunks for the traveler.
Quality high, prices low. See our goods before you buy.
Theus-Sumner Furniture Co.
37 Orange Ave. Tele. 471-J

Leave your batteries
with us for summer care and storage.
PHONE 117 OR CALL AT
Daytona Storage Battery Co.
NEW BUICK GARAGE
13-19 Magnolia Ave.

Modern Bungalows
5 rooms each, furnished, each with garages. $4500 in Daytona; $5000 in Daytona Beach.
Bingham & Thompson
174 So. Beach Phone 321

Mrs. J. E. Rawlings entertained a large number of her friends in a most delightful manner at the Palmetto club on Thursday afternoon. Bridge and 500 were played and a very enjoyable afternoon spent. The spacious rooms of the clubhouse were profusely decorated with flowers and evergreens, and dainty refreshments were served.

*At the new "Ortona" restaurant, fried chicken and waffles served every Tuesday evening, New England boiled dinner, Thursday evening and Boston Baked beans Saturday evenings. Special dinners by appointment. Call for Miss Scofield, Telephone 823-R. 532-2-19-5t.

*FREE oyster roast at Coronado Beach tomorrow. Steamer leaves Nutting Dock, 9:30 a. m. 566-2-24-1t.

*Smoke Sentilla cigars. 569-2-24-30t.

*FOR SALE—Flowers cut from the plants while you wait, getting them in perfection and fragrance. White and colored freezias, lavender and white candytuft, snap dragons, Spencer sweet peas, calandulas, pansies, nastursions, pinks, etc. Tomato plants ready to plant out. Apply 136 Orange Ave., corner Main, Daytona Beach. 559-2-23-3t.

For All Kinds of SIGNS Call 54
L. H. Ramsey & Co., Wall St.

ACUTE INDIGESTION SEIZED HIM SUDDENLY

Well again in less than an hour. Says Digest Well Tablets probably saved life.

"While driving home in my car from a big reunion dinner, I was suddenly seized with acute indigestion, and thought my end had come. My family couldn't drive and we were many miles from a doctor. I had in my pocket six Digest Well Tablets, which I took at 5 minute intervals. Relief came very promptly. In 25 minutes I felt a big improvement. In less than an hour I felt about 100 per cent again. They saved me from serious illness, and probably saved my life."

—C. A. Bradock, Warsaw, Ind.

You have never taken anything for indigestion, acid stomach or gas pains, that we believe gave such quick, sure relief as Digest Well Tablets. Let them help put your stomach in good shape, so you can eat and live in comfort. If your druggist cannot supply you, send 50c for a package prepaid. Money back if they fail you. One Day Doctor Co., Bourbon, Ind.—Advt.

Daytona Normal and Industrial Institute
For Negro Girls on West Second Avenue.
Visitors Are Cordially Invited to Inspect the Institute Daily
VEGETABLES FOR SALE
FRESH FROM THE GARDEN
Green Peas, Onions, Beets, Cabbage, Turnips, Parsley Carrots
GUIDES FURNISHED.
Negro Spirituals and Plantation Melodies Every Sunday Afternoon at 3.
MARY McLEOD BETHUNE,
Founder and Principal.

CUTICURA
HAIR DRESSING
is a DELIGHTFULLY PERFUMED DRESSING
For promoting the growth of the hair and making harsh, stubborn hair soft and pliable. It removes dandruff and stops falling hair. Use it regularly if you want a healthy, straight, luxuriant and beautiful hair growth. Do not accept substitutes or imitations. Sample free mailed 25c. The Cuticura Co. Boston, Mass.

DR. H. L. THOMSON
DENTIST
Specializing in Crown and Plate Work
Moderate Prices.
FORMERLY OF NEW YORK AND MASSACHUSETTS
142 S. Beach St. Phone 778

ASK The Daytona Transfer Co.
INFORMATION and TICKETS
RAILROADS WATER TRIPS
BUS LINES SIGHTSEEING TRIPS
Office 5 Magnolia Ave. Phone 11
Reliable Travel Information

ASK FOR
SENTILLA CIGARS
Draw Free—Burn Even. Ashes don't fall all over your clothes. Best
TEN CENT CIGAR
in the world. Buy them
BY THE BOX AT $4.50.
On sale where Cigars are sold.
Made and distributed by
DE SOTO CIGAR CO.
Tampa, Fla.

READY AND WILLING
No detail has been overlooked in our attempt to provide a model drug store which will at once and constantly meet your every requirement for comfort, pleasure and good health. We assure you that we are ever ready to serve you efficiently, no matter how small or large your need.
AT YOUR SERVICE 24 HOURS A DAY.
Bracey's Pharmacy
A Registered Pharmacist in charge of our Prescription Department Day and Night. Phone 85.

BUY A
New Ford Touring Car
$268.50
Cash
and the balance in monthly payments to suit.
FORD GARAGE
A. J. MALBY
DAYTONA, FLA.

Malby-Conrad Lumber Co.
ROUGH AND DRESSED
PINE AND CYPRESS LUMBER
Lath, Shingles, Flooring, Ceiling, Brick, Lime, and Cement in Stock.
Office and Yards: East Coast Railway and Orange Avenue
PHONE 808
R. J. MALBY, President and Treasurer. F. N. CONRAD, Vice-President. FRED STONES, Secretary.

Kill That Cold With
HILL'S CASCARA BROMIDE QUININE
FOR Colds, Coughs AND La Grippe
Neglected Colds are Dangerous
Take no chances. Keep this standard remedy handy for the first sneeze.
Breaks up a cold in 24 hours—Relieves Grippy colds—Excellent for Headache
Quinine in this form does not affect the head—Cascara is Best Tonic Laxative—No Opiate in Hill's.
ALL DRUGGISTS SELL IT

GET BUSY
THIS IS "ORTONA" YEAR
The Triple Cities Prettiest Suburb
10 NEW BUNGALOWS AND COTTAGES
For Sale to particular people who enjoy an exceptionally well built home.
River and Ocean Lots
Electric lights, telephone, sidewalk, water system installed ready for building.
Simpson and Pope,
Owners. Tel. 512.

SELECTING YOUR BANK
It takes a man who has been "through the mill" to know that while it is a mighty good thing to save it is wise to use the utmost discretion in the selection of your Bank.
We are Members of the Federal Reserve System because of the advantages it affords us and for the greater reason of the protection it affords you.
Money is saved with much effort and self-sacrifice and you must feel sure it is always in safe keeping.
First National Bank
of Daytona
The Only National Bank in the Triple Cities.

DAILY NEWS
THE DAYTONA BEACH-SEABREEZE

DAYTONA BEACH AND SEABREEZE, FLORIDA, THURSDAY, FEB. 24, 1921.

Published in the interests of residents of Daytona Beach and Seabreeze. 5c per copy—20c per week.

SCHULTE Says

If it's a Motor-Maker You Want, Look This Up. Pictures, good-will in everything of business nothing MORE money can be earned for $1,000 cash. Don't delay, as an unexpected competitor may offer several other honest-to-goodness bargains. If you prefer planting, call 674 or 41. Real Estate and Insurance is our Business.

Breweries Now Transformed to Candy Factories

Mr. and Mrs. Alfred Kay of Milwaukee, Wis., who arrived at The Breakers last night, are very delighted with the beach and they are charmed with the climate of the Triple Cities and are already staunch admirers of the Beach.

Mr. Kay, though comparatively young in years, is old and experienced in the business activities of the Milwaukee metropolis. He is the president of the Milwaukee Commercial, one of the strong financial institutions. He is an old resident there and Mrs. Kay's father, Benjamin Lindman, was one of the founders of the Milwaukee News, which afterward was consolidated with the Evening Wisconsin and recently purchased by the Hearst-Brisbane interests.

"Milwaukee, from a business standpoint," said Mr. Kay to the News, "is truly different than most of her neighboring cities, in that her citizenship is extremely conservative and does not depend upon any one line of industries for her prosperity. For this reason we have felt the depression following the war less than any other city I know of. We came down here by way of New York, where I business-searching of the situation there. I found there were single banks there that had deposits of more than one hundred millions of dollars. While we suffered a little that way for a time, but never to any alarm, and at really our deposit accounts are about normal. Practically all of our factories are running, not all of them at full capacity, but they are running and there are no idle men there to speak of.

"One thing that has helped the labor situation with us," said Mr. Kay, "is the way we have handled the matter. We advised against trying to force workers to accept wages that were imposed; to them, but insisted that our industries pay the prices demanded, but gave the men work only part of the time. In this way there is some work for everyone and at good rates. In time, of course, the men will be glad to work full time and to sell the product of their labor at a greatly reduced price and then we believe there will be always a decent business in a reasonable way."

When asked what is being done with the old Milwaukee breweries Mr. Kay said: "Well, the big Schlitz plant is now an enormous candy factory; they make all kinds of candies, but mainly a specialty of chocolates and they are believed to be doing a paying business; the Blatz plant is now producing all kinds of food products, such as grape nuts, cat flakes, shredded wheat and everything in that line. They are also working in a fine trade. As for the big Pabst plant, that has been converted into other industries and various machine shops. There are still quite a large volume of adverse talk."

"Today," said Mr. Kay, "Milwaukee produces more market, credit and responsibility, proportionately, any other city in the world. There is scarcely an necessary that we do not produce in large quantities."

In speaking of the election of Victor Berger to Congress Mr. Kay observed: "I do not believe that we had a more patriotic citizenship than we did. It was not the element who kept electing Berger to Congress, but have a large percentage of politicians and they are opposed to prohibition and Berger declared against and really he got most of his votes from this element. But people of German descent and other must have their votes."

In referring to the Milwaukee Journal Mr. Kay said: "I feel certain he has lost a great deal of his business prestige."

Mr. Kay, like most, many of our people who are satisfied with his visit, and while others doubt he has enough time to be friendly with the beach people, are sleeping sinners and then turned his back upon them. For instance, the late Frank Kemper, who for years furnished Kemper spent a hundred thousand dollars to start him in the business and started and founded the Milwaukee Press Club, to support his Milwaukee Journal, at a cost of a couple of years, and changed more and than what the old man needed and gave him a drink, he was not there, remaining loving M. Lemmer is now very popular in our state and we think he will be the Republican leader for many years to come."

SEASIDE INN

At the Seaside Inn are registered: Mrs. G. W. Hendrick, Miss Evelyn Kirk and Mrs. Lulie Alice, Cocoa, Fla.

A. L. Wilson, Atlanta, Ga.

Mr. and Mrs. C. H. Schaffer, Pittsburgh, Pa.

Mrs. C. J. M. John and Mrs. C. E. Buckman, Bristol, Tenn.

Landscape Artist of Note Spending Holiday at Beach

Roy Plumb, who is a guest at the Seaside Inn, is a very interesting young man. He lives in the Commodore hotel in New York and has an international reputation as a painter of landscape and water scenery. It was only a few years ago that his parents sent him to Europe to finish his musical education. While there he noticed a lame for art and succeeded in winning advantage to paint a picture. He did so and there being no understanding demand for it he concluded to make it his profession. From the fact that he sells paintings for six pictures a year did here in one of the most dangerous hotels in the world, is evidence that he has been signally successful in his work.

When asked how the production of an artist finds a market, Mr. Plumb said: "No reputable artist ever displays his work in public places or advertises it for sale in any way. When an artist produces a work while he has some money, he and here is a lot of work. Sometimes it is his or his friends and invariably the artist gets his others in that way. Almost every works make good and all have plenty of orders and that their own former works have moved from them. Genuine artists are always willing to depend upon their merits."

Mr. Plumb is having a good time at the Beach and is making the most of every opportunity for recreation. One night this week in company with Liner, R. D. Crawford, the artist, he started out for a walk on the Beach. It was about 9:30 o'clock and they did not return until about 4:30 o'clock the following morning. For they were so far as the lighthouse down by the inlet and back—along about 20 miles. Both say they enjoyed the hike. Both declare they were tired.

Mr. Plumb announces the painting hanging in the dining room of the Seaside Inn—a reproduction of the famous picture of Napoleon, "Napoleon's work of art. He calls it "one of the finest pieces of work and very valuable."

T. B. Thomas of Roanoke, Va., with his charming daughter, Miss Ella, are here to be regular during the rest of the Bilgo Seaside season. Mr. Thomas is a millionaire and is a the head of a chain of wholesale grocery in his state. Miss Ella Thomas was conducting a campaign in Roanoke, he became very much attached to him, and as a result has made a long way to beat Miss Ella's again.

THE BREAKERS
DIRECTLY ON THE OCEAN FRONT
DAYTONA BEACH
American Plan
DELICIOUS MEALS THAT SATISFY
W. D. HUNT

POLAR DISTILLED WATER
Pure as water can be made. Delivered anywhere in Triple Cities.
Five gallons, or case of six half gallons, for... 75c
PHONE 442
Lowe Bottling Works

FOR RENT
Three room apartment. Splendid location. Main St., two blocks from ocean.
Phone 668-J

Bogart's Wonder ANT POISON
For Sale by all Druggists

PENINSULA LOCALS

Mr. and Mrs. William A. Palmer and Mrs. Parole Ellsworth of Detroit, Mich., are here.

Mrs. Mary A. Lowell of Amesbury, Mass., is a recent arrival at the Beach and is pleasantly located at the Earl street.

Mr. and Mrs. Joseph C. Novick of Springfield, Mass., are here and have very pleasant quarters at 328 South Palmetto street.

Miss Ella Humphrey of DeLand, Fla., is the guest of her cousin, Mr. and Mrs. Orlah Humphrey, of 212 Hollywood avenue.

William L. Baldwin of Pelotia, Mich., who has been visiting the West coast resorts, has arrived at the Beach and is delighted.

Mr. and Mrs. R. R. Randall of South Haven, Mich., have arrived and are very pleasantly located in an apartment on Live Oak street.

Mrs. Mary F. Loughlin of Detroit, Mich., and her sister, Miss Adelaide of the famous poet, is at the Beach and is located in the Mayfield apartments in Highbrow.

Mr. and Mrs. Fred W. Sherper and their son, Cyril W. Sherper, arrived at the Beach today. They are looking for a desirable apartment, as they expect to stay for some time.

Mrs. Frank Tarbox of Nicholasville, Ky., who has been visiting her daughter at McIntosh, Fla., is in arrival at the Breakers. She is here at this time to attend the Billy Sunday meetings.

NEPTUNE HOTEL

At the Neptune hotel are registered:

Mr. and Mrs. C. H. Moore, A. Fr., guest, Atlanta, Ga.

Mr. and Mrs. C. E. Kirtley, Sandford, Fla.

Mrs. William D. Tuttle, Master Ian Tuttle, Chicago.

Dr. and Mrs. M. S. Hamilton, Wheeling, W. Va.

E. F. Eckel, Philadelphia.

Mr. and Mrs. D. Tuttle, Toledo, O.

Mr. and Mrs. S. A. Habersch, St. Louis, Mo.

Mr. and Mrs. Stauffer, Buffalo, N. Y.

Mr. and Mrs. H. C. Tarbach, Jacksonville, Fla.

Miss Mitchell Saunders, Miss Grace Saunders, Toronto, Canada.

Mr. and Mrs. D. Gilbert and daughter, Glen Ridge, N. J.

W. H. Livermore, Cleveland, Ohio.

J. D. Lewis, Philadelphia, Pa.

Mr. and Mrs. Collins, H. H. Johnson and wife, Indianapolis, Ind.

Mrs. A. Kalbach, Miss R. H. Kalbach, Philadelphia, N. Y.

Miss N. Bell, Miss Irene Leggett, Madison, Wis.

G. D. Whelle, Jackson, Mich.

C. H. Wettlesberg, Hartford, Wis.

Henry Gordon, Chicago.

F. E. Bridget, Ft. Morgan, Mich.

J. H. Gerstmann, Hartford, Wis.

H. B. Stephens, Jacksonville, Fla.

Mrs. W. C. Dietz, San Antonio, Tex.

Mr. and Mrs. Raymond Moore, Paterson, N. Y.

Mr. and Mrs. H. J. Sackle, Red Bank, N. J.

Mr. and Mrs. A. C. Manning, Miss Grace Manning, A. C. Conklin, Ocala, Fla.

E. P. Earl, Brooklyn, Pa.

Mr. and Mrs. H. McBrady, East Orange, N. J.

C. F. Parkinson and son, Glenville, N. J.

Mrs. R. R. Collins, Lansdale, Ky.

Miss Hazel J. Smith, East Orange, N. J.

Mr. and Mrs. William Shapert, Minneola, Minn.

Mrs. J. Slaughter, Miss F. Slaughter, Mrs. T. B. Hamilton, Miss Vada Slaughter, Jackson, Ga.

Miss Nichols, Oxford, Fla.

Mr. and Mrs. McKinnon, Poughkeepsie, N. Y.

Mr. and Mrs. F. E. Stack and son, Hagerstown, Md.

Mr. and Mrs. S. B. Ward, Tallahassee, Fla.

H. C. Stinson, Greensboro, Ga.

DIXIE HOTEL
DAYTONA BEACH
Tourist Headquart'rs
Free Reading Rooms
Stationery
Main Street at Atlantic Avenue

Mrs. Bishop Is Hostess; Wedding Anniversary Party

Mrs. Amelia Bishop of the Dixie hotel was the hostess Tuesday evening at a very informal entertainment given in honor of Mr. and Mrs. George Gibson of Nordville, Mich. It was on the occasion of the fifty-second wedding anniversary of this delightful and wonderfully well preserved couple. Until they retired a short time ago, they were the owners of 500 acres of farm land within 25 miles of Detroit. This is their first visit to Florida and they think there is no place to spend a winter like the Beach. The refreshments were served in the Seaside inn confectionery, where Geo. G. Bailey saw to it that the guests were served in the cream, sorbet and cakes were served the guests at this home occasion. Among those present were: The hostess, Mrs. Amelia Bishop, Mr. and Mrs. F. G. Brown and Mr. and Mrs. George Gibson of Wayne, Mich., Mr. and Mrs. William Dunn of Portland, Ind., Mr. and Mrs. L. D. Merrill of Chicago, Ill., and Mrs. R. E. Grant of Jewell, Iowa, Miss Ruth Gibson and Vivian Van Horn, granddaughters of Mrs. Bishop.

DAYTONA BEACH HOTEL

At the Daytona Beach hotel are registered:

Mr. and Mrs. W. H. Rice, Buffalo, N. Y.

J. A. Dunn, Miami, Fla.

Mrs. C. F. Harrison, Geneva, Fla.

Mrs. N. F. Hensley, Wauseon, Ohio.

Mrs. J. S. Ireland, M. Power, Cat.

Mr. and Mrs. R. B. Coles, Miss Margaret Coles, Moorestown, N. J.

J. Zeeller, South Bend, Ind.

John F. Smith and Byron Spalter, Atlanta, Ga.

THE BREAKERS

At The Breakers are registered:

Mrs. H. M. Morehead and Mrs. W. H. Hubbard, Cincinnati, O.

Miss Nellie Cunningham, Raleigh, N. C.

Mrs. Anna Kemper, Mrs. William Buchanan and H. G. Trenkler, St. Louis, Mo.

Mr. and Mrs. Alfred Kay, Milwaukee, Wis.

Mr. and Mrs. L. E. Garner, St. and Louisville, Ky.

Mr. and Mrs. Adams and A. N. Morris, Akron, Ohio.

FOR SALE
65 feet lot on ocean front with improvements consisting of new furnished house and garage, terms... $11,000
Two apartment houses, furnished... $8500
Or unfurnished... $7500
Total Rents per year... $1200
A good investment.
On Grandview Ave.
New bungalow furnished... $4850
Or unfurnished... $4250
Nicely furnished bungalow with furnace... $10,000
Nicely furnished bungalow with furnace... $5600
Several fine ocean front building sites suitable for hotels, apartments and private residences. Also building sites on inlet. Improvements are coming fast.
Florida Realty Company
F. M. WILLIAMS
Phone 650
126 MAIN ST.
Next to Post Office
Daytona Beach, Fla.

DAYTONA BEACH HOTEL
(Facing the Ocean)
Serving the patronage of particular people seeking the best accommodations at reasonable prices. Highest quality, authentic foods, carefully prepared, are served in our dining room. Rooms single or en suite. Rates $3.00 to $6 per day. American plan. Weekly rates on application.
PHONE 27
DAYTONA BEACH, FLA.

Montana Hotel Man and Wife at Beach, Resting

Among the guests at the Seaside hotel recently is another Mr. and Mrs. William Shepard of Minneapolis, Minn. For many years they have been in the hotel business and have only recently sold out for the benefit of health. They have spent some time in Rockaway, Orlando, Tampa and Miami, Fla., and are now with their way to Palm Beach, Miami and other southern resorts. They say they find Florida city is congested to a far fairer and finer country than Montana, and providing colonies of congenial people, good and good, and that they are doing so. They have the ever-changing climate, but are this hot here so wonderfully cold winter, to circulate of the political situation in this state. Mr. Shepard said: "We had a strange condition to deal with at the last election. The Non-Partisan League is very strong with us and in the last primaries, providing the presidential election, Harding was one and Lowden was the Democratic party—or at least a good share of it. In a recent check with early few days ago, we found Harding ahead in Montana. When the votes were counted Joseph M. Dickson, who was Republican's Nominee in 1916, was elected governor by more than four thousand, a great majority in any state, and the total vote cast was only 104,000. Harding also had a big lead this season for such big majorities was the fact that United States Senator Myers, a Democrat, votes on from Montana and charged the state for the Republican ticket a very unusual circumstance and not any. This will probably result in the resignation of Myers to the Senate, in spite of his great popularity in Montana. The Republicans are very popular for the help he gave them and it is the first time of the last people of Montana to vote against a Democrat. Dickson and I think the two old parties will work together quite this is accomplished, and I think Dickson will be a good and done as at the last election and there had been three tickets in the field, Republican, Democrat and Non-Partisan. All of the common people of the state are delighted with the result, and Senator Dickson, the Democrat, gets back upon Montana as Senator confirmed by the big copper interests, but they were helpless against a man of the common people. Dickson is very popular in Montana, and I think he will be a winner in spite of them."

Mr. Shepard says he never saw such a beach as this beach in his long and varied career, and he says he has found no place he likes so well as a winter resort as this.

John C. J. M. John of Bristol, Tenn., is expected to arrive at the Beach tomorrow. Mr. John is the brother of Mrs. Robert Hendrick, of 217 Hollywood avenue, Mrs. McPherson and Mrs. Hendrick are sisters. Mr. John is a prominent businessman and is an energetic and enterprising man. He is glad to see the people of the Triple Cities a chance to meet some of the people who have helped make the whole city so lovely.

Miss Helen Brown of Lansdale, Ky., has taken over some for the winter. Mrs. A. B. Hall, the entire apartment at 1 Live Oak street, Miss Helen Brown is an old friend of Mrs. Hall's mother. Miss Brown is an accomplished and refined young lady, and we are sure she will be a valuable acquisition to our people.

Miss Helen Brown of Lansdale, Ky., has taken over some for the winter. Mrs. A. B. Hall, the entire apartment at 1 Live Oak street. Miss Helen Brown is an old friend of Mrs. Hall's mother. Miss Brown is an accomplished and refined young lady, and we are sure she will be a valuable acquisition to our people.

Miss Helen Brown of Lansdale, Ky., has taken over some for the winter. Mrs. A. B. Hall, the entire apartment at 1 Live Oak street. Miss Helen Brown is an old friend of Mrs. Hall's mother. Miss Brown is an accomplished and refined young lady, and we are sure she will be a valuable acquisition to our people.

BENEFIT CARD PARTY AT THE GENEVA HOTEL

A card party will be given at the Geneva Hotel, Saturday evening, February 26, for the benefit of the Ladies' Aid Society of the Methodist church. Prizes will be awarded. The tickets will be received opening a reading and supper to be served beginning at eight o'clock. The social committee of the church will be in charge of the affair.

The "I used to be nurse people" feeling and power is derived from the Epsom Salts, a "power."

HUPMOBILE
The Car of the American Family
Harton Bros.' Garage
Daytona Beach
Phone 55

GEO. P. JOHNSON
Established 1900
FULL LINE OF
Bicycles and Sundries
Fishing Tackle
TELEPHONE 54
418 MAIN STREET
DAYTONA BEACH

Big Display of BATHING CAPS AND SHOES
Atlantic Pharmacy
Garth B. Young, Prop.
Phone 400. Daytona Beach, Fla.

What's good enough for the President is good enough for us!
That's the reason why everybody rides in the
Little Black Bus
Fast Sound Service.

Kodaks
Kodak Finishing
Enlarging
Water Colors
C. E. GRENELL
210 Main St.
Daytona Beach

Agent for
National Surety Co., the World's Largest Surety Company
CHAS. A. KENNEY
Real Estate and Insurance
Certificate Stenographer and Notary Public Daytona Beach

Economy Market
W. J. SHEPPARD, PROP.
Florida and Western Meats
Phone 310-W. Prompt Service

FUQUAY & GREEN
REGISTERED ARCHITECTS
Building Construction
Cor. 5th Ave. and Palmetto St.
Phone 49. Daytona Beach, Florida

Fred Puleston, M. D.
Office in Marks Block, Daytona Beach
Office Hours: 9 to 12 A. M.
2 to 4 P. M.
Evenings by appointment
Calls attended day or night in Triple Cities

R. L. SELDEN
ATTORNEY AND COUNSELOR AT LAW
Dow Building Phone 402
Daytona Beach

FOR SALE
HOTEL
Facing the Ocean Beach
35 Guest Rooms
16 Baths
A BARGAIN
Exclusive Agent
W. H. COURTNEY
Real Estate
Daytona Beach

—On Time
price. A complete line
from.
to $11.50.
DRUG STORE
LEY, Ph. G., PROP.
has grown on its merits.
Phone 59 1004 Main St.

DAILY NEWS
THE DAYTONA BEACH-SEABREEZE

SCHULTE Says
If it's a Money-Maker You Want, Look This Up. Fixtures, good-will in everything of business netting $800 month must be sacrificed for $1,000 cash. Don't delay, see us immediately concerning this or several other honest-to-goodness bargains. If you prefer phoning, call 674 or 44. Real Estate and Insurance is our Business.

Seabreeze Daily News
M. T. Stokes, Beach Editor

DAYTONA BEACH AND SEABREEZE, FLORIDA, THURSDAY, FEB. 24, 1921.

Published in the interests of residents of Daytona Beach and Seabreeze. 5c per copy—20c per week

Boy
ER'S
ought to save? the value of y ax, unless ute him.
ows so rapidly dollar saved with ten times to middle life. of yours the bank account. an account his spare pen- ding all the fingers on. at pains with the will help edu- ern business
Coast Bank
Beach
on savings.

KLIM
(skimmed) 65c
$1.25
2.30
ER'S
TERIA
for $10
receipts.
HORN
Law
given to
Probate and
Matters
St.
Beach, Fla.
THE
SEASON
in Seabreeze
THE AVON
Phone 574
opp. Princess
rooms, 2 baths,
SHOP
TIC AVE
Management
IS, JR.
Shoes and
ories
IZING
LTY
Service
665
Essex
SERVICE
HE, DEALER
Garage
Beach
WAY
ER CO.
422
in Triple Cities,
and from sta
CABS
665
Prop.
YMOND
Management
OPEN
Clarendon
741
Factors
A V. BAKER
U. C. C.
BEACH
of Community
Furnished cot-
tages and apart-
Also building
FOR SALE
Daytona Beach

Breweries Now Transformed to Candy Factories

Mr. and Mrs. Alfred Kay of Milwaukee, Wis., who arrived at The Breakers last night, are very delightful people to meet and they are charmed with the climate of the Triple Cities and are already staunch admirers of the Beach.

Mr. Kay, though comparatively young in years, is old and experienced in the business activities of the Wisconsin metropolis. He is the president of the Milwaukee Commercial, one of the strong financial institutions. He is an old resident there and Mrs. Kay's father, Hampton Leedom, was one of the founders of the Milwaukee News, which afterward was consolidated with the Evening Wisconsin and recently purchased by the Hearst-Brisbane interests.

"Milwaukee, from a business standpoint," said Mr. Kay to the News, "is very different than most of her neighboring cities, in that her citizenship is extremely conservative and does not depend upon any one line of industries for her prosperities. For this reason we have felt the depression following the war less than any other city I know of. We came down here by way of New York, where I learned something of the situation there. I found there were single banks there that had their deposits reduced by one hundred millions of dollars. While we suffered a little that way for a time, but never to any extent, and already our deposit accounts are about normal. Practically all of our factories are running, not all of them at full time, but they are running and there are no idle men there to speak of."

"One thing that has helped the labor situation with us," said Mr. Kay, "is the way we have handled the matter. We advised against trying to force workmen to accept terms that were repugnent to them, but instead that our industries pay the prices demanded, but gave the men work only part of the time. In this way there is some work for everyone and at good time. In time, of course, the men will see that it will be necessary to sell the product of their labor at a greatly reduced price and then we believe they will be ready to discuss matters in a reasonable way."

When asked what is being done with the old Milwaukee breweries Mr. Kay said: "Well, the big Schlitz plant is now an enormous candy factory; they make all kinds of candies, but make a specialty of chocolates, and they are believed to be doing a paying business; the Blatz plant is now producing all kinds of cereal foods, such as grape nuts, oat flakes, shredded wheat and everything in that line. They are also working up a fine trade. As for the big Pabst plant, that has been converted into shoe factories and various machine shops. They are also selling a large volume of artesian water."

"Today," said Mr. Kay, "Milwaukee produces more leather, candy and automobile accessories than any other city in the world. There is scarcely an accessory that we do not produce in large quantities."

In speaking of the election of Victor Berger to Congress Mr. Kay obsered: "I do not believe any city had a more patriotic citizenship than we did. It was not the disloyal who kept electing Berger to Congress. We have a large percentage of Germans and they are opposed to prohibition, and Berger declared against and really he got most of his support from this issue. Our people of German desent eel fthey must have their beer."

In referring to the future of Senator Robert M. La Follette, Mr. Kay said: "I feel certain he has lost a great deal of his former popularity. In the first place, many of our people are not satisfied with his war record, while others insist he has not been true to his friends, that he has used many as stepping stones and then turned his back upon them. For instance, the late United States Senator Isaac Stephenson spent a hundred thousand dollars to elect him to the Senate and started and backed the Milwaukee Free Press to support his policies at a cost of a couple of hundred thousand more, and then when the old man needed Bob to help him a little, he was not there. Senator Irving M. Lenroot is now very popular in our state and we think he will be the Republican leader for many years to come."

SEASIDE INN

At the Seaside Inn are registered:

Mrs. G. W. Reddick, Mrs. Evelyn King and Mrs. Lelia Adair, Cocoa, Fla.

A. L. Wilson, Atlanta, Ga.

Mr. and Mrs. E. H. Schaffer, Pittsburgh, Pa.

Mrs. C. J. St. John and Mrs. E. K. Bachman, Bristol, Tenn.

Landscape Artist of Note Spending Holiday at Beach

Roy Plumb, who is a guest at the Seaside Inn, is a very interesting young man. He lives at the Commodore hotel in New York and has an international reputation as a painter of landscape and water scenery. It was only a few years ago that his parents sent him to Europe to finish his musical education. While there he courted a taste for art and concluded he would attempt to paint a picture. He did so and there being an immediate demand for it he concluded to make it his profession. From the fact that he only paints five or six pictures a year and lives at one of the most luxurious hotels in the world, is evidence that he has been signally successful in his work.

When asked how the production of an artist finds a market, Mr. Plumb said: "No reputable artist ever displays his work in public places or advertises it for sale in any way. When an artist produces a worth while picture someone sees it and buys it; then after it is sold the buyer shows it to his or her friends and invariably the artist gets his orders in that way. Artists whose works make good usually have plenty of orders ahead that their own former works have secured from them. Genuine artists are always willing to depend upon their merits."

Mr. Plumb is having a good time at the Beach and is making the most of every opportunity for recreation. One night this week in company with Lieut. H. D. Copeland, the aviator, he started out for a walk on the Beach. It was about 10:30 o'clock and they did not return until about 4:30 o'clock the following morning. But they went as far as the lighthouse down by the Inlet and back—hiking about 25 miles. Both say they enjoyed the exercise immensely.

Mr. Plumb pronounces the painting hanging in the dining room of the Seaside Inn—a reproduction of the beach in front of this hostelry, a wonderful work of art. He says it is a fine piece of work and very valuable.

T. B. Thomas of Roanoke, Va., with his charming daughter, Miss Ella, are here to be present during the rest of the Billy Sunday meetings. Mr. Thomas is a millionaire and is at the head of a chain of wholesale grocers in his state. When Mr. Sunday was conducting a campaign in Roanoke, he became very much attached to him, and as a result has come a long way to hear him preach again.

THE BREAKERS
DIRECTLY ON THE OCEAN FRONT
DAYTONA BEACH
American Plan
DELICIOUS MEALS THAT SATISFY
W. D. HUNT

POLAR DISTILLED WATER
Pure as water can be made. Delivered anywhere in Triple Cities.
Five gallons, or case of six half gallons, for.. 75c
PHONE 442
Lowe Bottling Works

FOR RENT
Three room apartment. Splendid location, Main St., two blocks from ocean.
Phone 668-J

Bogart's Wonder
ANT POISON
For Sale by all Druggists

PENINSULA LOCALS

Mr. and Mrs. William A. Palmer and Mrs. Fannie Ellsworth of Detroit, Mich., are here.

Mrs. Mary A. Lowell of Amesbury, Mass., is a recent arrival at the Beach and is pleasantly located at 606 Earl street.

Mr. and Mrs. Joseph C. Merrick of Springfield, Mass., are here and have very pleasant quarters at 326 South Palmetto street.

Miss Ella Hambrick of DeLand, Fla., is the guest of her cousin, Mr. and Mrs. Uriah Hambrick, of 217 Hollywood avenue.

William L. Baldwin of Palmyra, Mich., who has been visiting the west coast resorts, has arrived at the Beach and is delighted.

Mr. and Mrs. B. R. Randall of South Haven, Mich., have arrived and are very pleasantly located in an apartment on Live Oak street.

Mrs. Mary F. Longfellow of Boston, Mass., said to be a distant relative of the famous poet, is at the Beach and is located in the Mayfield apartments in Seabreeze.

Mr. and Mrs. Fred W. Sleeper and their son, Carl W. Sleeper, arrived at the Beach today. They are looking for a desirable apartment, as they expect to stay for some time.

Mrs. Frank Taylor of Nicholasville, Ky., who has been visiting her daughter at McIntosh, Fla., is an arrival at the Binehurst. She is here at this time to attend the Billy Sunday meetings.

NEPTUNE HOTEL

At the Neptune hotel are registered:

Mr. and Mrs. C. H. Mason, A. Fugazzi, Atlanta, Ga.

Mr. and Mrs. C. R. Kirtley, Sanford, Fla.

Mrs. William H. Tuthill, Master Logan Tuthill, Chicago.

Dr. and Mrs. W. S. Hamilton, Wheeling, W. Va.

E. F. Baker, Philadelphia.

Mr. and Mrs. D. Taft, Toledo, O.

Mr. and Mrs. S. A. Haboush, Atlanta, Ga.

Mr. and Mrs. Bradley, Buffalo, N.Y.

Mr. and Mrs. H. C. Yeargain, Jacksonville, Fla.

Miss Marshall Saunders, Miss Grace Saunders, Toronto, Canada.

Mr. and Mrs. J. Huebel and daughter, Glen Ridge, N. J.

W. H. Livermore, Chickasha, Okla.

J. D. Lewis, Pittsburgh, Pa.

Mr. and Mrs. Collins, H. R. Johnson and wife, Indianapolis, Ind.

Mrs. A. Guibord, Mrs. R. H. Guibord, Plattsburg, N. Y.

Miss N. Hall, Miss Irene Legateer, Madison, Va.

G. D. Winler, Jackson, Mich.

C. R. Wettenburg, Hartland, Wis.

Henry Gordon, Chicago.

C. E. Bricker, Pt. Huron, Mich.

J. H. Oousbaugh, Hartland, Wis.

H. B. Stapleton, Jacksonville, Fla.

Mrs. W. C. Berry, San Antonio, Tex.

Mr. and Mrs. Raymond Moore, Peekskill, N. Y.

Mr. and Mrs. H. J. Senklin, Red Bank, N. J.

Mr. and Mrs. L. C. Marston, Stanford Marston, E. P. Conklin, Cocoa, Fla.

E. F. Earl, Reading, Pa.

Mr. and Mrs. H. McReady, East Orange, N. J.

E. F. Parkhurst and son, Gloversville, N. Y.

Mrs. R. S. Collins, Louisville, Ky.

Miss Hazel J. Smith, East Orange, N. J.

Mr. and Mrs. William Shapard, Missoula, Mont.

Mrs. I. Slaughter, Miss F. Slaughter, Mrs. T. R. Slaughter, Miss Viola Slaughter, Jackson, Ga.

Ray Nichols, Oxford, Fla.

Mr. and Mrs. McKinney, Poughkeepsie, N. Y.

Mr. and Mrs. F. E. Stark and two daughters, Wantagh, N. Y.

Mr. and Mrs. R. B. Wood, Tallahassee, Fla.

D. C. Stimson, Owensboro, Ky.

DIXIE HOTEL
DAYTONA BEACH
Tourist Headquart'rs
Free Reading Rooms
Stationery
Main Street at Atlantic Avenue

Mrs. Bishop Is Hostess; Wedding Anniversary Party

Mrs. Amelia Bishop of the Dixie hotel was the hostess Tuesday evening at a very pleasant entertainment given in honor of Mr. and Mrs. George Gibson of Northville, Mich. It was the occasion of the fifty-second wedding anniversary of this delightful and wonderfully well preserved couple. Until they retired a short time ago, they were the owners of 500 acres of fine land within 25 miles of Detroit. This is their first visit to Florida and they think there is no place to spend a winter like the Beach. The refreshments were served in the Seaside Inn confectionery, where Guy G. Bailey saw to it that the most delicious in ice cream, sodas and cakes were served the guests of this happy occasion. Among those present were: The hostess, Mrs. Amelia Bishop, Mr. and Mrs. F. O. Brown and Mr. and Mrs. George Dunsett of Waverly, Ill.; Mr. and Mrs. William Bond of Portland, Ind.; Mr. and Mrs. L. D. Merrill of Chicago; Mr. and Mrs. E. E. Grant of Jewell, Iowa, and Misses Eva and Vivian Van Hagen, granddaughters of Mrs. Bishop.

DAYTONA BEACH HOTEL

At the Daytona Beach hotel are registered:

Mr. and Mrs. W. M. Scott, Buffalo, N. Y.

J. A. Damm, Miami, Fla.

Mrs. C. F. Harrison, Geneva, Fla.

Mrs. N. F. Manning, Winnipeg, Can.

Mrs. J. S. Ireland, Mt. Forest, Can.

Mr. and Mrs. H. B. Coles, Miss Margaret Coles, Moorestowne, N. Y.

J. Zoellier, Scotts Bluff, Neb.

John F. North and Byron Sanders, Atlanta, Ga.

THE BREAKERS

At The Breakers are registered:

Mrs. J. M. Morehead and Mrs. W. H. Osborn, Greensboro, N. C.

Miss Nellie Cunningham, Raleigh, N. C.

Mrs. Anna Kargas, Mrs. William Buchanan and H. G. Dressler, St. Louis, Mo.

Mr. and Mrs. Alfred Kay, Milwaukee, Wis.

Mr. and Mrs. L. E. Garner, Mr. and Mrs. O. U. Adams and A. N. Morette, Akron, Ohio.

FOR SALE
60 foot lot on ocean front with improvements consisting of new furnished house and garage, terms. $11,000
Two apartment houses, furnished ... $8500
Or unfurnished $7500
Total Rents per year... $1200
A good investment.
On Grandview Ave.
New bungalow furnished $4850
Or unfurnished..... $4250
Nicely furnished bungalow with furnace $10,000
Dandy bungalow, well situated $5600
Several fine ocean front building sites suitbale for hotels, apartments and private residences. At lower prices now than later. Enhancements are coming fast.
Florida Realty Company
F. M. WILLIAMS
Phone 532
706 MAIN ST.
Next to Post Office
Daytona Beach, Fla.

DAYTONA BEACH HOTEL
(Faces the Ocean)
Invites the patronage of particular people seeking the best accommodations at reasonable prices. Highest quality, nutritious foods, carefully prepared, are served in our dining room. Rooms single or en suite. Rates $3.50 to $6 per day, American plan. Weekly rates on application.
PHONE 27
DAYTONA BEACH, FLA.

Montana Hotel Man and Wife at Beach, Resting

Among the guests at the Neptune hotel recently to arrive are Mr. and Mrs. William Shapard of Missoula, Mont. For many years they have been in the hotel business and have only recently sold out for the purpose of retiring. They have spent some time in Jacksonville, Orlando, Tampa and St. Petersburg and are now on their way to Palm Beach, Miami and other southern resorts. They say that their home city is surrounded by a fine farm and fruit country, that nearby are producing mines of copper, silver, lead and gold, and that they are doing well. They have the average northern climate, but say this has been an unusually mild winter. In speaking of the political situation in his state, Mr. Shapard said: "We had a strange condition to deal with at the last election. The Non-Partisan League is very strong with us and in the last primaries, preceding the presidential election, this bunch went out and actually stole the Democratic party—or at least a good share of it. As a result there were very few democratic names on the Democratic tickets, and in order to cope with this situation the very best Democrats in the state joined in with the Republicans. When the votes were counted Joseph M. Dickson, who was Roosevelt's National chairman in 1912, was elected governor by more than forty thousand; a record majority in our state, as the total vote cast was only 180,000. Harding also had a big lead. One reason for such big majorities was the fact that United States Senator Myers, a Democrat, came on from Washington and stumped the state for the Republican ticket, a very unusual circumstance out our way. This will probably result in the re-election of Myers to the Senate, in spite of his usual staunch democracy. The Republicans are very grateful for the help he gave them and it is the first aim of the best people of Montana to down the Non-Partisan League, and I think the two old parties will stick together until this is accomplished. It is my opinion that if they had not done so at the last election and there had been three tickets in the field the league would have won hands down. All of the common people of the state are delighted with the election of Governor Dickson. Many people look upon Montana as being controlled by the big copper interests, but they were bitterly opposed to Governor Dickson, and he won a glorious victory in spite of them."

Mr. Shapard says he never saw such a beautiful beach or more delightful climate, and he says he has found no place he likes so well as a winter resort as this.

Judge C. J. St. John of Bristol, Tenn., a distinguished jurist and an old friend of Billy Sunday, arrived at the Seaside Inn yesterday. He came to attend the meetings of the great evangelist.

Mrs. Emma McPherson of Kansas City is visiting her cousins, Mr. and Mrs. Uriah Hambrick, at 217 Hollywood avenue. Mrs. McPherson is noted as an elocutionist of note and it is expected arrangements will be made to give the people of the Triple City a chance to hear her in some of her negro dialect work for which she is famous.

Miss Willie Bryant of Lexington, Ky., has taken over from her partner, Mrs. C. M. Hay, the entire management of Honeysuckle Villa, on Main street. Miss Bryant is an accomplished and refined young woman and she has made a reputation for keeping a clean and comfortable place and serving delicious meals.

Miss Roberta Yates of Cincinnati arrived yesterday to report the balance of the Sunday meetings here. She is a human interest feature well as for the Church of Christ, and is widely known and admired. Her paper is taking a great interest in the Sunday campaign in Cincinnati, which will immediately follow the one here. Some days ago a representative had a number of special pictures taken of Mr. Sunday. Miss Yates is accompanied here by her mother.

BENEFIT CARD PARTY AT THE GENEVA HOTEL

A card party will be given at the Geneva Hotel, Monday evening, Feb. 28, for the benefit of the Seabreeze Library Association. The games, prizes and fun will begin at 8 o'clock sharp. Refreshments will be served and prizes awarded. The receipts will go toward opening a reading and rest room on Ocean boulevard. A delightful social evening is assured to all who attend.

The "d" used in the phrase pounds, shilling and pence is derived from the Latin denarius, a "penny."

HUPMOBILE
The Car of the American Family
Harton Bros.' Garage
Daytona Beach
Phone 165

GEO. P. JOHNSON
Established 1908.
FULL LINE OF
Bicycles and Sundries
—Also—
Fishing Tackle
TELEPHONE 154
218 MAIN STREET
DAYTONA BEACH

Big Display of
BATHING CAPS AND SHOES
Atlantic Pharmacy
Garth B. Young, Prop.
Phone 444. Daytona Beach, Fla.

What's good enough for the President is good enough for us!
That's the reason why everybody rides in the
Little Black Bus
Year Round Service.

Kodaks
Kodak Finishing
Enlarging
Water Colors
C. E. GRENELL
210 Main St.
Daytona Beach

Agent for
National Surety Co., the World's Largest Surety Company
CHAS. A. KENNEY
Real Estate and Insurance
Rentals Seabreeze and
Notary Public Daytona Beach

Economy Market
W. J. SHEPPARD, PROP.
Florida and Western Meats
Phone 310-W. Prompt Service

FUQUAY & GREEN
REGISTERED ARCHITECTS
Building Construction
Cor. 5th Ave. and Palmetto St.
Phone 49. Daytona Beach, Florida

Fred Puleston, M. D.
Office in Shelby Block, Daytona Beach
Office hours 8 to 9:30 A. M.
1:30 to 5:00 P. M.
Evening by Appointment
Phone 72. Office, 91-J. Residence
Calls answered day or night in Triple Cities

R. L. SELDEN
ATTORNEY AND COUNSELOR AT LAW
Ohio Building Phone 462-J
Daytona Beach

FOR SALE
HOTEL
Facing the Ocean Beach
35 Guest Rooms
16 Baths
A BARGAIN
Exclusive Agent
W. H. COURTNEY
Real Estate
Daytona Beach

THE DAILY NEWS ANNOUNCE

$3,500 "SALESMANSHIP CLUB" CAMPA

OPEN TO LADIES, SINGLE OR MARRIED, OF DAYTONA AND VICINIT

GREATEST OFFER OF A LIFE-TIME

2 Big Cars---Free on Closing Night---Awards to A

First Grand Prize

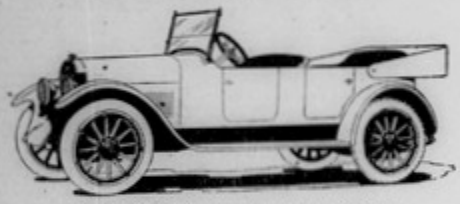

VELIE SIX TOURING CAR, $1675

Purchased From and on Display at

IDEAL GARAGE, Dealers, Daytona Beach, Fla.

Second Grand Prize

FORD COUPELET, $854

Purchased From and on Display at

THE FORD GARAGE, Daytona, Florida

Are You Progressive?

The Daily News takes pleasure in announcing its huge $3,500.00 Salesmanship Club Campaign. It is open to any white lady, either single or married, of this section.

Would you take a self-giving position for the next few months? Well, I guess you would. Why not take advantage of this unheard of offer and see yourself a beautiful car in that time. You don't have to sign your life away to enter this Club, as everything is FREE for just a little effort on your part. If you do not win one of the major prizes or one of the other valuable prizes we are offering at the close for those who have been diligent workers and who have made regular reports during the campaign (liberal cash commission among working the work they have done. There are absolutely no obligations attached to this offer—it costs nothing to enter and try for the prizes. Be progressive and enter NOW.

Get in today and put your Home Town on the map in big red letters, by winning one of the Daily News' prize automobiles—address effort plus will win. Test your salesmanship ability. Remember the luck the early bird had when he went looking for the worm—he that early bird. This campaign is a mighty short one—only lasting for about five weeks. Your hustling ability will place you in the running but—you are not confined to any particular section—the world is your field.

THIRD PRIZE

BEAUTIFUL DIAMOND RING—$175
Purchased from and on exhibition at
DeHUY'S
Jewelers and Silversmiths
Daytona, Fla.

How to Secure Votes

[illegible]

Fifth Prize

BUSINESS COURSE, Value $96

AT THE

Mixon's School of Shorthand, Daytona, Fla.

Sixth Prize

LADIES' WRIST WATCH, Value $50.00

Purchased From and on Display at

H. L. ROWE & COMPANY, Jewelers

DAYTONA, FLORIDA

Fourth Prize

Columbia Grafonola

Purchased From and on Display at

Kipp's Music Department

Daytona, Fla.

Value $150.00

Seventh Prize

LADIES' WRIST WATCH

Soon To Be on Display

Eighth Prize

BEAUTIFUL CEDAR CHEST

Soon To Be on Display

Nomination Coupon

Campaign Manager,
Daily News:
Daytona, Fla.

Please enter _____

Address _____

as a Club Member in the Salesmanship Club Campaign. And credit her with the nomination votes.

(Signed) _____

Hundreds of Dollars in Cash Commissions

For those who have made regular reports throughout the campaign and who still have not received a prize, we are offering at the close a 15% cash commission on the work they have done. Anyone can win in this campaign, for there will be no losers. Remember the cash commission if you don't win a prize—15%.

15 Per Cent Cash Commision

Special 10,000 Extra Vote Coupon

In order to secure these 10,000 extra votes, a Club Member must collect and turn in at least two subscriptions to the Daily News Salesmanship Club Campaign with this coupon before the close of business for the day of Saturday, Feb. 26. This coupon is valid until Saturday, Feb. 26th.

Salesmanship Club Campaign, Daily News

THE DAILY NEWS ANNOUNCE

$3,500 "SALESMANSHIP CLUB" CAMPA

OPEN TO LADIES, SINGLE OR MARRIED, OF DAYTONA AND VICINI

GREATEST OFFER OF A LIFE-TIME

2 Big Cars---Free on Closing Night---Awards to A

First Grand Prize

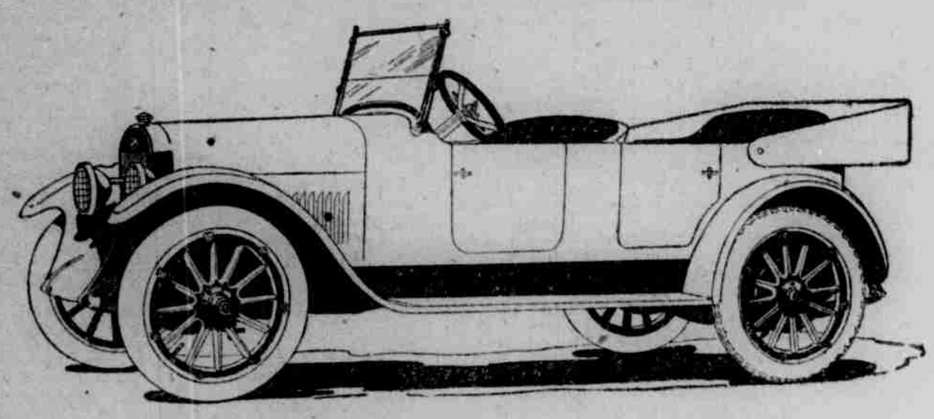

VELIE SIX TOURING CAR, $1675

Purchased From and on Display at

IDEAL GARAGE, Dealers, Daytona Beach, Fla.

Second Grand Prize

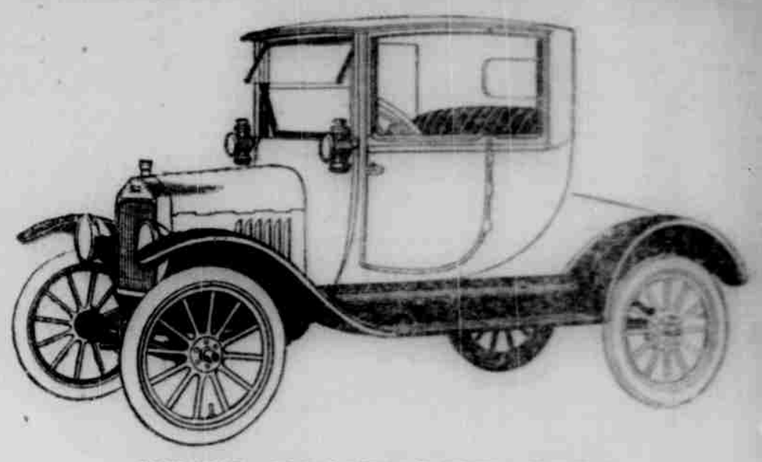

FORD COUPELET, $854

Purchased From and on Display at

THE FORD GARAGE, Daytona, Florida

Are You Progressive?

The Daily News takes pleasure in announcing its huge $3,500.00 Salesmanship Club Campaign. It is open to any white lady, either single or married of this section.

Would you take a well-paying position for the next few weeks? Well, I guess you would. Why not take advantage of this unheard of offer and win yourself a beautiful car in that time. You don't have to sign your life away to enter this Club, as everything is FREE for just a little effort on your part. If you do not win one of the major prizes or one of the other splendid prizes we are offering at the close for those who have been diligent workers and who have made regular reports during the campaign liberal cash commission checks covering the work they have done. There are absolutely no obligations attached to this offer—it costs nothing to enter and try for the prizes. Be progressive and enter NOW.

Get in today and put your Home Town on the map in big red letters, by winning one of the Daily News' prize automobiles—earnest effort alone will win. Test your salesmanship ability. Remember the luck the early bird had when he went looking for the worm—be that early bird. This campaign is a mighty short one—only lasting for about five weeks. Your hustling ability will place you in the running list—you are not confined to any partcular section—the world is your field.

THIRD PRIZE

BEAUTIFUL DIAMOND RING---$175
Purchased from and on exhibition at
DeHUY'S
Jewelers and Silversmiths
Daytona, Fla.

How to Secure Votes

To each and every lady that is progressive enough to realize the possibilities of the "Salesmanship Club Campaign" we make this announcement. In order to become an active member you must try to win one of the beautiful cars that are heralded as the Grand Prizes by taking subscriptions to the Daily News. As each subscription counts many thousands of votes, you can easily see that the one who secures the highest total by the closing night will be awarded the First Prize—The Velie—and the Second highest the Ford Car, and so on until every one has been awarded something. Remember, if you stay in the race and do not win a prize, you will get, at the close, a liberal cash commission on the work you have done.

The Club Member with the most salesmanship ability will win. Test your ability—go to your friends and you will be surprised at the hearty support they will tender you, by either renewsubscribing or by taking out a new subscription. And then think of this—renewals will count you the same amount of votes as new subscriptions—so that you will lose nothing by taking renewal subscriptions.

If you are ambitious you will enter and win—plenty room in this campaign for live workers; for the lazy ones will soon be outdistanced. Be one of the ambitious ones and win yourself a car.

Fifth Prize

BUSINESS COURSE, Value $96

AT THE

Mixon's School of Shorthand, Daytona, Fla.

Sixth Prize

LADIES' WRIST WATCH, Value $50.00

Purchased From and on Display at

H. L. ROWE & COMPANY, Jewelers

DAYTONA, FLORIDA

Fourth Prize

Columbia Grafonola

Purchased From and on Display at

Kipp's Music Department

Daytona, Fla.

Value $150.00

Seventh Prize

LADIES' WRIST WATCH

Soon To Be on Display

Eighth Prize

BEAUTIFUL CEDAR CHEST

Soon To Be on Display

Nomination Coupon

Campaign Manager,
Daytona News:
Daytona, Fla.

Please enter .....

Address .....

as a Club Member in the Salesmanship Club Campaign. And credit her with the nomination votes.

(Signed) .....

Hundreds of Dollars in Cash Commissions

For those who have made regular reports throughout the campaign and who still have not received a prize, we are offering at the close a 15% cash commission on the work they have done. Anyone can win in this campaign, for there will be no losers. Remember the cash commission if you don't win a prize—15%.

15 Per Cent Cash Commision

Special 10,000 Extra Vote Coupon

In order to secure these 10,000 extra votes, a Club Member must collect and turn in at least two subscriptions to the Daily News Salesmanship Club Campaign with this coupon before the close of business for the day of Saturday, Feb. 26. This coupon is valid until Saturday, Feb. 26th.

Salesmanship Club Campaign, Daily News

Hear Billy Sunday

AT DAYTONA BEACH AUDITORIUM

Daily Until February 27 **Afternoons 2:30, Evenings 7:30**

For Sale

Two apartment houses, furnished ... $8500
Or unfurnished ... $7500
Total Rents per year ... $1200
A good investment.

$11,000

DA REALTY COMPANY
F. M. WILLIAMS
PHONE 502
Next to Post Office
N ST. DAYTONA BEACH, FLA.

"BILLY SUNDAY"

ks by all the Popular Authors.
Priced Editions .00 per volume.

E BOOK STORE
Beach Beach Street
CH BOOK SHOP
St., Daytona Beach

Window Glass, Electric Supplies, Screening
Glass, Pipe, Nails, Paints, Varnishes, Sundry Supplies
Service Station Kennedy Flashlights & Batteries

R. S. MALEY
"Hardware for Hard Wear"

Headquarters for
"Fishing Tackle That Catches Fish"

311 Main St., Daytona Beach. Phone 160
201 S. Beach St., Daytona. New Smyrna

NEW
GH ROOM

7 Main St.
YTONA BEACH

DUNN BROS.
DAYTONA

Headquarters for
FISHING TACKLE
GOLF SUPPLIES
TENNIS GOODS
HARDWARE

EAT AT
LUTHER'S
SUNDAY
and Every
Other Day

Men's Wear
We Outfit Men
from Head to Foot
See Our Palm Beach Suits,
Straw Hats and White Flannel Trousers

Foster Company
202 S. Beach St.

CLASSY MEN'S
ALL PATTERNS
Offer Them at
$25.00

Shirts, Neatest
$1.75 Up

's Haberdashery
Beach Street

We Have Broadened Out
See Me for
Hardware, Sporting Goods, Fishing Tackle, Hunters' Supplies, Children's Toy Vehicles
As Well As
COLUMBIA BICYCLES
GENE JOHNSON
409 N. Beach St.

Do Not Bake
During the Meetings of
BILLY SUNDAY
Order Your bread, rolls, cakes and pies from the
A. B. C. BAKERY
84 S. Beach St.—Phone 164
46 Charles St.—Phone 79

One Hundred and Thirty-five Hit the Trail Wednesday

(Continued from Page Four)

MURINE EYES
Sun Wind Dust Gladers

Eveready
Battery Service Station
Williams and Moore

YARNS
THE BLUE SHOP

BAGGETT-WETHERBY CO.
DAYTONA AND DAYTONA BEACH

The O'Neill Shop

Thresfold Safety

Bailey's Drug Store

TAXICABS
AND AUTOMOBILES
PHONES 304 and 226-J

"Courtesy's Doing It"
Gruber-Morris Hardware Co.

Builders! Homeseekers!
TO CHOOSE RESIDENTIAL LOTS
DON'T WAIT DON'T DELAY
MAKE AN OFFER NOW, TODAY!
C. E. PATTEN

Hear Billy Sunday

AT DAYTONA BEACH AUDITORIUM

Daily Until February 27 **Afternoons 2:30, Evenings 7:30**

For Sale

ocean front with consisting of new ... $11,000

Two apartment houses, furnished..... $8500
Or unfurnished $7500
Total Rents per year..... $1200
A good investment.

DA REALTY COMPANY
F. M. WILLIAMS
PHONE 532
Next to Post Office
N ST. DAYTONA BEACH, FLA.

BILLY SUNDAY

ks by all the Popular Authors.
y Priced Editions
.00 per volume.

E BOOK STORE
outh Beach Street
CH BOOK SHOP
n St., Daytona Beach

Kitchen Ware, Electric Supplies, Screening
Glass, Rope, Nails, Paints, Varnishes, Builders' Supplies
Service Station Eveready Flashlights & Batteries

R. S. MALEY
"Hardware for Hard Wear"
Headquarters for
"Fishing Tackle That Catches Fish"
812 Main St., Daytona Beach. Phone 144
282 S. Beach St., Daytona. New Smyrna

NEW
GH ROOM
17 Main St.
TONA BEACH

DUNN BROS.
DAYTONA
Headquarters for
FISHING TACKLE
GOLF SUPPLIES
TENNIS GOODS
HARDWARE

EAT AT
LUTHER'S
SUNDAY
and Every
Other Day

Men's Wear
We Outfit Men
from Head to Foot
See Our Palm Beach Suits,
Straw Hats and White Flannel
Trousers
Foster Company
202 S. Beach St.

CLASSY MEN'S
ALL PATTERNS
We Offer Them at
$25.00
Bros.' Shirts, Neatest
tterns, $1.75 Up
's Haberdashery
outh Beach Street

We Have Broadened Out
See Me for
Hardware, Sporting Goods, Fishing Tackle, Hunters' Supplies, Children's Toy Vehicles
As Well As
COLUMBIA BICYCLES
GENE JOHNSON
469 N. Beach St.

Do Not Bake
During the Meetings of
BILLY SUNDAY
Order Your bread, rolls, cakes and pies from the
A. B. C. BAKERY
84 S. Beach St.—Phone 164
46 Charles St.—Phone 79

One Hundred and Thirty-five Hit the Trail Wednesday

(Continued from Page One)

take into consideration that there was a God.

"Moses' mother was a slave in a brick yard, and she had to work hard for her living. God knew that a mother's love was one of the greatest powers on earth, and picking a good mother he placed Moses in her care.

"Picture the worries, fear and painstaking care Moses' mother underwent to conceal her infant from the soldiery. There is nothing about her backsliding husband helping do this, and today the burden of forming character in the children and bringing them up right, setting good examples are left to the mothers. If every man was as good as his mother tried to make him, the devil would be put in the hospitable on crutches and a for rent sign would be tacked on hell.

"Picture the care with which Moses' mother made that ark in which she hid him away in the bull rushes. Each sliver, piece of grass and wood was hand picked and weaved into a water-proof, non-sinkable boat, and imagine the soulful prayers offered to God by this mother, who, I don't think, had the least idea of ever seeing her child after putting him into this ark.

Mothers Can Help Children

"If the mothers of today would be as careful about picking the books their children read, the pictures they see and in forming their character, this old world would be so much better off and the devil would go out of business.

"Then Moses' sister Miriam has a great part in his life. When Pharoah's daughter came to the brink of the Nile with her royal bodyguard for that bath and discovered the little ark, Moses' sister was there ready to take the initiative.

"Lifting the ark out of the water the maids carried the infant to Pharoah's daughter. Some people ask me what the angels were doing then. I think some of them were busy keeping the soldiers away from that spot, while others were whipping the alligators off on the other side of the river, and one must have been there to pinch Moses when the daughter picked him up, for he cried.

"Pharoah's daughter had a woman's heart, and those tears running down that child's cheeks reached out for heartstrings, caught them and tugged at the very depth of her heart. It was mainly through these tears that Moses was saved, I think.

"Yes, little Moses' sister was there and when Pharoah's daughter picked the babe up in her arms and caressed it, Miriam asked, 'Shall I get one of the Jewish women to nurse the baby?'

"She was told to do so. Running up the road to a concealed place, where Moses' mother awaited the verdict, the sister led her back to Pharoah's daughter.

" 'Take this child and nurse it, and I will pay you your wage.'

"People, God is grateful to your prayers. Moses' mother had prayed throughout the existence for his salvation and care from Pharoah. Her prayer was answered, for God put Moses back in her care—nursing the child of her breast and receiving a wage. What more could she have asked for? God is ever grateful to prayers.

"God never fails the one who does their prayerful best. Moses' mother had done this, her child was returned to her.

"And Moses' mother was a good woman. If she had not been, had not set the right example, had not been religious, had not loved God, Moses wouldn't have had the character to later refuse the crown of Pharoah, to sit in royal dignity on the throne with his daughter and take instead the mission God ordained, with its kicks and cuffs, but great reward.

Billy's Going to Heaven

"Some day I'm going to heaven, although some fellow just the other day told me to go to hell, and I'm going to look up Moses and congratulate him and listen to his life story from his own lips."

Here, in order to make stronger his picture of the anxiety of the mother of Moses, the evangelist recited the famous "Mothers of Men," which gripped the heart of the entire audience and brought many on the verge of tears.

The evangelist told this story of Moses, his mother's toils, cares and anxiety and her prayers to God, in order to bring out the necessity for mothers of the present day setting right examples, accepting Christ and living with His aid, in order that their children, the coming generation, would be more Christlike.

"Some fellow had the thing about right when he stated, 'God couldn't be everywhere, so he gave us mothers,' the evangelist mused. A Christian mother's arms is the safest refuge for a child on earth, and all the devils in hell couldn't pull that child away.

"It is the children that God is looking after, and He is doing His best to bring them up right through their mothers. An ounce of example is worth a pound of advice. You old birds out there, the devil has a mortgage on some of your souls and is foreclosing it every day, but the children, they are the ones to look to, and the mothers should do their prayerful best, as Moses' mother did, in bringing them up, not for business, art, music, but for God.

"Some day when we are gone some of us will have the great chance to walk through God's Hall of Fame—not the Hall of Fame in New York, where the masters of music, art, etc., are predominant, but God's Hall of Fame, and we'll see every mother's name blazoned in the walls.

No Mothers There with Few Clothes On

"But you won't see the names of those mothers who are fooling away their time dancing around a ballroom floor with not enough clothes on to dog a hard cur, or make a kite a tail. No, with some man gripping you in his arms with a half Nelson hold. No. But the Christ loving mothers, who did their prayerful best toward their children and brought them up for God, will have their names in God's Hall of Fame."

In stressing his idea of bringing your child up for God, the evangelist told this touching story of every day life, a real happening:

"Out in one of our western states, where a no of bishop was preaching and are calling for missionary workers to carry the word of God into some distant fields, two boys, one 12 and one 14, went to attend one of these appeals. Their mother stayed at home with her backsliding whist crowd.

"The two boys listened to the sermon and appeal, and returning to their mother said: 'Oh, mother, we wish you could have been there and heard it. We never knew what we were going to be until we went. Now we are going to grow up fast so we can be missionaries.'

"No, here they and go there again. Your father and I have been thinking over your future. You, John, are better fitted to take over the bank some day, and you, Charley, will take over the factory after your father has passed away, so we can keep the family name connected with these industries.'

"The two boys went to bed that night sick at heart. They had received their first discouragement in the line of service for God—and from their own mother.

"Several weeks later the two boys were in the swimming hole, several miles out in the little town. One of them went out in the stream was caught with cramp. His older brother, seeing his plight, pushed into the water and went to his aid. When he reached the drowning lad he gathered him in his arms. The drowning boy succeeded in his turn in throwing his arms about his brother and both went down to death.

"The other two were brought out and dried for the bodies, and hardly they were in an coat, locked in each other's arms. A watch was searched and between and was placed in the body.

"The two clasped bodies will be conveyed whose mothers were placed on train at Sequoia, at noon on I flow. [illegible] their bodies up for [illegible] burial.

"The train was driven up to the [illegible] station and the boys' mother [illegible] a strong would break [illegible] little fellow [illegible] cried because he [illegible] to break the news [illegible] the boys. He sang the [illegible] and 'The Boys [illegible] the little fellows.

"Why you little rogues, you go [illegible] and go to sleep laughed, thinking [illegible] of some playful [illegible] the other wind to the [illegible] and [illegible] beautiful flowers and [illegible] saw her two sons dead, [illegible] I was so wrong in this belief [illegible] I believe that God had asked for the lives of these two boys when they heard his appeal for missionaries. The Master said, 'No you can't have them.' Then God said, 'Well, then you can't have them yourself.'

"Oh, it isn't bringing your boys up to be kings, presidents, or for business, but bringing them up for God.

Being a Mother the Greatest Gift

"You mothers have the greatest gift in the world—that of being a mother. Being a mother is by far greater than being a king, president or some financier. The woman who gives birth to a child and brings it up right does a far greater thing than the man who builds a railroad system.

"By saying Moses and forming his character by the right example, his mother saved the Jewish nation and that saved the world. God has some one in training right now for another great mission, and, mothers, it might be your boy.

"We need are boys today. There is nothing to show that Moses's mother was helped in the least in her hard. Many times it would have been better if the old aunt had remained in the cows at the place of a child in the family, for some of them whatever reasons, [illegible] their wives act, they come and [illegible] damning, and drinking and destroy this example.

"There never has been a great man but what he was born of a great good and religious mother. Men have what their mothers make them.

"It has been often asked why does a girl go wrong? The day never been settled to one wrong but it does matter multiply to home life, home atmosphere and their mothers.

"The girl that has a careless, [illegible] weakness for a mother, always finding fault and quarreling, will go out of that home just as fast as she can, even barter her pride and soul on the streets to escape this home life.

"The girl that has a good [illegible] men, ladies, women who [illegible] in apartments and has a mind to [illegible] every child, and who wants a [illegible] and in August because she hopes to will be in style next December, will leave that home or [illegible] as she can. There is nothing to link her with her mother, the greatest being in the world in the eyes of a child.

"Neither will the girl who has a discontented mother, [illegible] with her job, with life in general and who if she does have a [illegible] [illegible]

Fathers Should Shoulder Some Responsibility

"Not women [illegible] shoulder all the responsibility [illegible] bringing up the [illegible] old Dad, you old [illegible] should do your share in [illegible] child.

"In bringing up [illegible] [illegible] the mothers [illegible]

"A little child was [illegible] prayed in my apartments [illegible] one of these and [illegible] for a father. [illegible] by the mother. 'Where is my [illegible] Johnny?' [illegible] [illegible] 'I am going to [illegible] [illegible] father.

"The [illegible] the little [illegible] a success [illegible] [illegible] [illegible]

Leading Hotels of the East Coast of the Great Winter Playground of the World

Visitors Going to the East Coast of Florida May Be Assured of Good Service and Reasonable Charges at the Hotels Listed in These Columns

WINTER RESORTS

Famous Hostelries and R... and How to Easily Reach T...

RIDGEWOOD HOTEL

One of the prominent guests of the Hotel Ridgewood this week was A. R. Barker, owner of Poland Springs Hotel, at Poland Springs, Me. He was enroute to Miami where he will spend a few days and was so delighted with Daytona that he likes to stop for a brief visit on his return trip. Also J. R. Tucker manager of the Detroit-Mobile Railroad company, with his wife and son, he was enroute to Miami for a few days visit. They were delighted with Daytona and love to stop on the return trip.

Today, Friday and Saturday, there is being held an interesting golf tournament in DeLand. The following prominent players were in Daytona enroute to DeLand and while here were guests at the Ridgewood: Mike J. Brady of Detroit, who is accompanied by Mrs. Brady; Jack Hoiness, N. J.; Kiernan, Pol J. Doyle, of New York and George Sanders of Cincinnati. They stayed within a short time to hold a similar contest in the Dunlap district.

Other recent guests at the Ridgewood include:

Mr. and Mrs. Samuel V. Wood, of Hilliard, W. Va.

Mr. and Mrs. Jacob Mitchell, of Sterling, Mass.

Mr. and Mrs. J. A. Gymerman of Augusta, Ga.

Mr. and Mrs. E. H. Reynolds, of Clarksville, Pa.

Mr. and Mrs. Sidney G. Wilson, of Cleveland, O.

Mr. and Mrs. G. F. Hodgdon, of Hillsboro, N. H.

Mr. and Mrs. W. H. Sayer, of Manchester, N. Hn.

Mrs. W. T. Dugan of New York.

Mr. and Mrs. N. B. George of Lawrence, N. Y., and Mr. and Mrs. Ira Pope of Pawcatuck, Conn.

Col. and Mrs. E. A. Dick are guests at the Hotel Ridgewood. Mr. Dick is manager of the Maplewood Hotel in the White Mountains and is a personal friend of many of the guests at the hotel as well as of Col. Woodbury and Asst. Manager Frank Webber. Both Col. and Mrs. Dick are delighted with Daytona and contemplate enjoying their visit at the Ridgewood.

HOTEL CLARENDON

Mr. and Mrs. Arthur E. Child are guests at Boston arrived today at the Hotel Clarendon where they will spend the remainder of the season.

Mr. and Mrs. C. E. Cybis of North Adams, Mass., arrived in Bedstone today to spend and were guests at the Hotel Clarendon. About a week ago they went to Miami and upon their Western tour of Florida received a message from them saying they were eager to return and that they would arrive in Daytona and would be very glad to get back to Bedstone and its delightful climate and all will at the Hotel Clarendon which is at least a favorite place with them.

Mr. and Mrs. Charles M. Smith and daughter, Miss Dorothy, who have made their second visit to the Hotel Clarendon this season, left yesterday for Mt. Kaatskill where they will spend a day or two and go from there to Washington for a visit and then to their home in Wilmington, Del.

Dr. Todd and his daughter, Sallie and son, Billie, have arrived at the Hotel Clarendon from New York. Dr. Todd has spent many winters there and is always delighted to return.

A party of Canadians, consisting of Mr. and Mrs. W. H. Hodgson, Mrs. W. H. Mickle, Mrs. James Kent and Mrs. W. M. Carlin have arrived at the Hotel Clarendon. They are from Toronto, and are all delighted with the warmth and sunshine of Florida.

Mr. and Mrs. W. G. Endicott of New Haven, Conn., arrived yesterday at the Hotel Clarendon. Mr. Endicott is a prominent member of the Yale club of New York and is a frequent guest at the Hotel Clarendon.

Mrs. J. H. Dickson of New York is a late arrival at the Hotel Clarendon. Mrs. Dickson is a frequent guest at the Hotel Clarendon. They are from New York, Boston and some of the Southern States.

PALM BEACH HOTEL

Mr. and Mrs. Francis R. R. Stokes, near the Mr. Stokes, Jr., Adjutant General of the State of Florida, and Mrs. Stokes, Jr., Adjutant General of the State of Florida, and Mrs. Stokes, Jr., Adjutant General of the State of Florida, and Mrs

Leading Hotels of the East Coast of the Great Winter Playground of the World

Visitors Coming to the East Coast of Florida May Be Assured of Good Service and Reasonable Charges at the Hotels Listed in These Columns

WINTER RESORTS

Famous Hostelries and R... and How to Easily Reach T...

Some of the Most Important Railway and Steamship ... You and Make More Pleasant Your Visit to ...

RIDGEWOOD HOTEL

One of the prominent guests at the Hotel Ridgewood this week was A. B. Ricker, owner of Poland Springs Hotel, at Poland Springs, Me. He was enroute to Miami where he will spend a few days and was so delighted with Daytona that he plans to stop for a brief visit on his return trip. Also J. R. Truden manager of the Boston-Albany Railroad company, with his wife and son; he was enroute to Miami for a few days visit. They were delighted with Daytona and hope to stop on the return trip.

Today, Friday and Saturday, there is being held an interesting golf tournament in DeLand. The following professional players were in Daytona enroute to DeLand and while here were guests at the Ridgewood: Mike J. Brady of Detroit, who is accompanied by Mrs. Brady; Jack Hazen, M. J. Kiernen, Pat J. Doyle, of New York, and George Bowden of Cincinnati. They expect within a short time to hold a similar contest in the Halifax district.

Other recent guests at the Ridgewood include:

Mr. and Mrs. Samuel V. Woods, of Philippi, W. Va.

Mr. and Mrs. Jacob Mitchell, of Reading, Mass.

Mr. and Mrs. J. A. Zimmerman of Auiersis, Ga.

Mr. and Mrs. R. H. Reynolds, of Carbondale, Pa.

Mr. and Mrs. Sidney G. Wilson, of Cleveland, O.

Mr. and Mrs. G. S. Blakesler, of Oak Park, Ill.

Mr. and Mrs. J. H. Heggins, Miss Alice G. Heggins, Mr. and Mrs. Frederick E. Smith of Newburghall, Mass.

Mr. and Mrs. W. H. Soper, of Morgantown, W. Va.

Mrs. W. T. Dugan of New York.

Mr. and Mrs. N. H. George of Lenoir, N. C., and Mr. and Mrs. Ira Foss of Prouts Neck, Me.

Col. and Mrs. E. A. Dick are guests at the Hotel Ridgewood. Mr. Dick is manager of the Maplewood Hotel in the White Mountains and is a personal friend of many of the guests at the hotel as well as of Col. Woodbury and Asst. Manager Frank Webber. Both Col. and Mrs. Dick are pleased with Daytona and thoroughly enjoying their visit at the Ridgewood.

HOTEL CLARENDON

Mr. and Mrs. Arthur E. Child and family of Boston arrived today at the Hotel Clarendon where they will spend the remainder of the season.

Mr. and Mrs. C. E. Childs of Northampton, Mass., arrived in Seabreeze earlier in the season and were guests at the Hotel Clarendon. About a week ago they went to Miami and yesterday Manager Root of the Clarendon received a message from them saying they were eager to return and that they would return at once and would be very glad to get back to Seabreeze and its delightful climate and as well to the Hotel Clarendon which is always a favorite place with them.

Mr. and Mrs. Charles M. Smith and daughter, Miss Dorothy, who have made their second visit to the Hotel Clarendon this season, left yesterday for St. Augustine where they will spend a day or so and go from there to Washington for a visit and then to their home in Wilmington, Del.

Dr. Todd and his daughter, Sallie and son, Billie, have arrived at the Hotel Clarendon from New York. Dr. Todd has spent many winters there and is always delighted to return.

A party of Canadian friends consisting of Mr. and Mrs. W. S. Hodgens, Mrs. W. B. Mickle, Mrs. James Kent and Mrs. W. M. Currie have arrived at the Hotel Clarendon. They are from Toronto, and are all delighted with the warmth and sunshine of Florida.

Mr. and Mrs. W. G. Bushnell of New Haven, Conn., motored over from the Mountain Lake club to spend a few days at the Hotel Clarendon.

Mrs. J. B. Dickson of New York who has been spending the early part of the winter in Bermuda, returned to her New York home and came directly from there to Seabreeze to spend the remainder of the season at the Hotel Clarendon. She is a friend of Mr. and Mrs. Frank Seibert and Mr. and Mrs. Mortimer B. Fuller, who have been at the Clarendon for the season. Mr. and Mrs. Fuller are occupying one of the cottages belonging to the hotel.

Mr. and Mrs. T. E. Dick of New York recently arrived at the Hotel Clarendon.

Mr. and Mrs. J. J. Carroll and Mrs. P. J. Dowling and daughter, Adelaide of Grand Rapids, Mich., have arrived at the Hotel Clarendon to spend several weeks.

Mr. and Mrs. J. M. Smitzler and son, Mrs. H. L. Marhsall and Mrs. E. I. Mitchell of Chicago are at the Clarendon to spend several weeks.

HOTEL ORMOND

Recent arrivals at the Hotel Ormond include:

Rev. and Mrs. J. M. G. Foster, Boston, Mass.

Miss Clare Matlock, Mr. and Mrs. F. G. Darte, Wilker-Barre, Pa.

Mr. and Mrs. V. P. Turner, Pekin, Ill.

Mr. and Mrs. E. E. Wittod, Denver, Colo.

Mr. and Mrs. J. C. Jamison, Greensboro, Pa.

Mr. and Mrs. J. C. Orgood, Redstone, Colo.

Mr. and Mrs. W. M. McMillan, Chicago, Ill.

C. D. Davis, Mrs. Marie Young, Miss Marguerite Young, Brooklyn, N. Y.

Mr. and Mrs. F. C. Condon, Boston.

Dr. and Mrs. A. C. Macon, Newburyport, Mass.

D. H. Courtney, Mrs. D. H. Courtney, Morgantown, W. Va.

Mrs. Pembroke Jones, (maid and chauffeur), Miss Hannah Boles, New York.

Bertha C. Schrauck, Wilmington, Del.

Mrs. Fred T. Moran, Dtroit, Mich.

Mr. and Mrs. Harry Fluhart, Dayton, O.

Mrs. R. J. Cookman (infant and nurse), Baltimore, Md.

HOTEL DESPLAND

Among the recent guests at the Despland are the following:

Eli. G. Herrick, of Watertown, N. Y.

Mrs. Jennie E. Hubringer, Mrs. M. A. Daby of New Haven, Conn.

Mrs. J. H. Lee, Mr. and Mrs. J. A. Urquhart, of Chicago.

Mrs. M. F. VanBuskirk, Mrs. C. E. Reeder, Miss E. Reeder, Mrs. C. E. Muller, of Rochester, N. Y.

Mr. and Mrs. J. S. McClellan, of Rosemont, Pa.

T. E. Nase, of Baltimore, Md.

M. H. Yost, of Knoxville, Tenn.

Mr. and Mrs. J. L. Busch, of New York City.

Mr. and Mrs. John F. Buedel, F. H. Lombard, G. K. Musden, of Boston.

Dr. J. B. Baker and E. S. Baker, of Madison, Wis.

Mr. and Mrs. H. M. Lombard, of Winchester.

T. E. Fitzgerald and Thomas McQueen, of the Dixie Flyer.

Hendersonville Booster Party In City Today

Guests of Daytona today are 30 "live wire" boosters representing the Henora Club of Hendersonville, N. C. The party, which has been making a tour of the East Coast, taking in Miami and other cities on their way north from there, left Fort Pierce this morning, arriving in Daytona about 3:30 overland. The party, after entertainment is enjoyed as furnished by the Chamber of Commerce committee, will go to DeLand to spend tonight. The trip was made to the Magic City by Pullman, the return trip being made in cars.

Hendersonville is one of the most popular resort towns in western North Carolina. Located on the Southern railroad 25 miles from Asheville and surrounded by a good system of roads it has proven to be especially attractive to Floridians. Last summer a large number of Daytona people spent the summer there and from indications many will go this year.

A good roads campaign is on and the legislature of North Carolina is expected to vote bonds for fifty million dollars to match a like amount from the government for the purpose of hard surfacing the main highways throughout the state. The city of Hendersonville has already let the contract for the paving of every unpaved street in Hendersonville.

The men composing the party in Daytona are especially interested in the good roads of the state and they say that they will go back more enthusiastic than ever over the good roads projects.

*Chocolate Eclairs at A. B. C. Bakery. M34-43-tf

I. S. FIELD OF BALTIMORE VISITING EDMONDS FAMILY

I. S. Field, secretary of the Manufacturers Record, and Mrs. Field, are visiting Mr. and Mrs. Richard H. Edmonds at their Beach street residence. Mr Field is Mrs. Edmonds' brother.

In addition to his work for the Manufacturers Record he is largely identified with educational and philanthropic work in Baltimore. He is president of the Baltimore School board, president of the Fresh Air Farm which every summer gives a two weeks' trip to the country to 3,000 to 4,000 children from the slums of the city, and president of the state institution for redeeming wayward girls.

Richard Coghill of Georgetown, a well known business man, who came here to spend a portion of the winter, has returned home in company with his son, Edward Coghill.

Lotus Grill
Open From 10:00 A. M. to 12 P. M.
A la Carte Service.

AT THE HOTEL CLARENDON

HOTEL ORMOND
Ormond-on-the-Halifax
A la Carte Grill open for Afternoon Tea, Evenings Dinners, Etc.
Dancing from 10:00 to 12:00.
RESERVATIONS MADE
L. R. JOHNSTON, MANAGER

Ask Mr. Fo...
128 South Beach St.
Reliable Information, Free, Co...
TRAVEL HOTELS
Tickets and Reservations for all ... Water Trips.
40 OFFICES

HOTEL JACKSON
Jacksonville
EUROPEAN PLAN Main St., Corner Adams
Steam-heated Throughout. Child's Restaurant Connected with Lobby
Elegantly furnished. Moderate rates. 100 rooms, 50 baths
GEO. L. WHIPPLE, Mgr. Ask Mr. Foster

THE RIDGEWOOD
DAYTONA, FLORIDA. E. P. ...
Complete in every detail. Thirty-five rooms ...
Telephone in every room. Steam in every ...

EVERGLADES LINES
Across Everglades, Lake Okeechobee, Caloosahatchee River
8:15 a. m.—tu-thu-sat...Lv. W. PALM BEACH Ar. ...6:00 p. m.
6:00 p. m.....Ar. MOORE HAVEN Lv.—mon-wed-fri. 8:00 a. m.
6:00 p. m.....Ar. FT. MYERS Lv. ...8:00 a. m.
1:15 p. m.....Ar. TAMPA Lv. ...3:15 p. m.
McCOY BROS.

HOTEL DESPLAND
L. M. WAITE, Manager J. H. BUTTERFIELD ...
NOW OPEN DAYTONA, ...
Cuisine and Service Excellent; Brass Plates on All Beds ...
Steam Heat; Elevator; Every Modern Convenience ...
Send for Booklet. Concerts Daily

ALLANWOOD INN
Special Rates by Week
ALLANDALE

All Tourists are Invited to Visit
NORDMAN'S POINT GROVE
On New Smyrna Road
Shipping Gift Boxes is Our Specialty

THE PRINCE GEORGE
DAYTONA'S LEADING HOTEL
NOW OPEN
Every Room Electrically Lighted, Steam Heated and Equipped with Cold Running Water. Circular Service
HILYARD & HOLMOYD, Proprietors

THE HAMILTON
The House of Hospitality
NEW AND FIRST CLASS
OPEN THE YEAR ROUND
Mrs. I. M. Mabbette, Prop.

PRINCESS ISSENA
HENRY W. HAYNES, Proprietor SEABREEZE, FLA.
NOW OPEN
Strictly Modern, First-Class Hotel. Rates on Application
Auto Bus Meets All Trains
ASK THE PEOPLE THAT STOP HERE

Chop Suey
and
CHINESE DISHES
at
Cattaneo's
2:30 P. M. to 1:30 A. M.

THE DALTON
(Formerly The Bennett)
Under Owenby Management
NORTH RIDGEWOOD AVENUE
Excellent Cuisine Strictly ...
BOB DALTON, Proprietor

MIAMI—HAVANA
Direct Steamship Service
NEW SHORT EXPRESS ROUTE. OVERNIGHT RUN
Palatial Steamer "CITY OF MIAMI"
SAILINGS:
Lv Miami — Monday — Wednesday — Friday — 3:00 P. M.
Ar Havana — Tuesday — Thursday — Saturday — 8:00 A. M.
Lv Havana — Tuesday — Thursday — Saturday — 2:30 P. M.
Ar Miami — Wednesday — Friday — Sunday — 8:00 A. M.
FARES—INCLUDING BERTH
One way $25.00; war tax $1.00. Round trip $40.00; war tax $1.00
Parlor $10.00 extra. Dining Service a la carte
IMPORTANT
Passengers can procure passports at the company's city ticket office, Hotel Halcyon Building, Miami.
HOTELS
Passengers may travel on passport application, and blanks for same can be procured at company's city ticket office, Hotel Halcyon Building, Miami.
Reservations can be made at any "Ask Mr. Foster Office" or HAVANA-AMERICAN STEAMSHIP CORPORATION
Hotel Halcyon Building. Phone 1742

BRETTON INN
Overlooking the Ocean
ORMOND BEACH, FLA.
NOW OPEN
JAS. P. VINING, Proprietor

Hotel Windsor
Facing beautiful Hemming Park, convenient to theaters and shopping centers. Big airy bedrooms, tiled bathrooms. Unsurpassed dining rooms, famous for appetizing foods. Jacksonville's largest hotel and one of Florida's finest hotels.
Robt. R. Meyer, Proprietor
J. E. Kavanaugh, Manager
Jacksonville

ARB'S Importers
58 So. Beach Street
Cor. Myrtle Ave.
Daytona, Fla.
CORRECT STYLES in SPORT APPAREL MORNING FROCKS EVENING GOWNS and IMPORTED MILLINERY
New York Buffalo Saratoga

F. B. Nordman, Jr.
"No. Nine Grove"
Grower and Shipper of Fancy CITRUS FRUITS
Maker of Pure Jellies, Preserves, Marmalades and Crystallized Fruits
Ormond Beach, Fla.

When in Sanford Call on
"Billy"
AT THE SEMINOLE GRILL
He Knows How.
Phone 307.

HOTEL NEPTUNE
Ocean Ave. Seabreeze, Florida.
All large outside rooms with or without private baths. Overlooking the ocean. Excellent Cuisine. Reasonalbe rates. Phone 21.

GO NORTH BY SEA
—via—
Merchants & Miners Transp. Co.
Automobiles Carried.
For Rates, Sailings and Reservations call on or address Thos. Barber, N. E. P. Agt., 109 So. Ridgewood Ave., Daytona.

THE ORIGINAL FRENCH DRY CLEANERS AND DYERS
Maison Blanc
Phone 722
21 Magnolia

PALM BEACH HOTEL
Royal Poinciana R. R. Station, over by the sea. Modern, holds 400. Adjoins the largest hotel. Less formal with more modern rates. Handy to golf, bathing beach, and outdoor concerts. Step in the resort proper. Costs no more. Our enlarged capacity allows us to assure you of nice rooms for the big time here February 20 to 22, and St. Patrick's Day Ball. Engage now. Also central to all attractions for the great Sun Dance Festival, March 7, 8, 9, 10. Open into April.

THE CHULUOTA INN
CHULUOTA, FLORIDA
An easy half day's run via DeLand, Sanford and Oviedo by automobile, a trip of much scenic interest and beauty. Nestled among clear fresh water lakes in a rolling piney woods country which is served by the Okeechobee division of the Florida East Coast Railway. Long distance telephone and telegraphic communication. Clock golf, bowling green, croquet and good fishing appeal to young and old alike and to those desiring good food, plenty of oranges, fresh vegetables and a real restful Winter. Especial attention and rates to automobile parties. Garage accommodation. For reservations apply by wire, phone or letter to Mrs. Chas. D. Brumley, Chuluota Inn, Chuluota, Florida.

WILBUR-BY-THE-SEA
MOST BEAUTIFUL BUNGALOW TOWN IN THE SUNNY SOUTH
Six Miles South of Daytona.
Not a Prospect, but a Reality.
Only 800 feet from Ocean to River. Right in the heart of the Fishing Grounds. Bathing, Boating, Fishing.
DAYTONA OFFICE:
278 SOUTH BEACH STREET
OVER GRUBER MORRIS HARDWARE STORE
9-11 A. M. 2-4 P. M.
Arrangements may be made for a trip to Wilbur-by-the-Sea by calling at our Daytona Office.

Florida East Coast R...
FLAGLER SYSTEM
Condensed Schedules
For further information see the Ticket Agent
DEPARTURES FROM DAYTONA
Through, Local and Pullman Tickets, Complete Time Tables and ...
CITY TICKET OFFICE
No. 5 Magnolia Ave.

Many Parties at Local Hotels On Memorial Date

Local D. A. R. at Big Celebration At Fort Marion

Pensacola Party of Boosters will Spend Fri. Here

Announcement!

For information with regard to service via

Seaboard Air Line Railway

or reservation, see Mr. J. C. Johnson, Passenger Representative, Desoland Hotel.

The "Novelty" Show of 1921
Central High School Auditorium
MATINEE AND NIGHT, FRIDAY, FEB. 25.

"THE FLOWER SHOP"

FEATURING
CHARLES HILLIARD

SUPPORTED BY A HUGE LOCAL CAST OF

200 PEOPLE 200
200 GORGEOUS COSTUMES 200
12 BIG SONG HITS 12
2 HOURS OF FUN 2

Prices: Matinee, 28c, 55c and 83c.

DR. E. J. MEINHARDI

Chiropractor
CONTAR-HILLARD BUILDING
Office Phone 87 Res. Phone 816

ARCHITECT
and APARTMENT HOUSE

SKIRTS Exclusive Styles at Lowest Prices
Mme. Charlotte
28 So. Beach St. Open Evenings

E. V. Hawkins
Daytona Electric Co.
ELECTRICAL SUPPLIES AND FIXTURES
Phone 230

Stomach on Strike 20 Years
Catonic Settled It!

Try this Wonderful Recipe for
Karo Caramels

FREE Write today for new 64-page beautifully illustrated Cook Book. Corn Products Refining Company, P.O. Box 161, New York.

Store candy too high?
Make it at home with Karo

EVERYBODY, not only children, likes candy. Children need sweets. But the present price of store candy are too high for most people.

When you consider how easy it is to make, how little it costs and what really fascinating pastime it affords, you too will make Karo Candy at home. Many mothers are teaching their children to make Karo Candy. See recipe above, get a can of Blue Karo and see what delicious candy you can make.

Your Protection

Do not accept for Karo, cans containing syrup that might look like Karo.

Original Karo bears this mark: (Karo) There are three kinds — one quality, the highest. RED Karo, BLUE Karo, and GREEN Karo.

CORN PRODUCTS REFINING COMPANY
17 Battery Place, New York

MIX BEAUTY SHOPPE
88 SOUTH BEACH STREET

Announce their new showing, made up in all popular fabrics, Crepe de Chine, Satin, Lingerie, Etc.

The best equipped Hair-dressing Parlors in Florida with skilled operators.

Phone 341 for Appointment.

SKIRTS! SKIRTS!!
SKIRTS FOR ALL OCCASIONS
Meeting in Wide Diversity, the Needs of Every Feminine Activity

Skirts for the Miss
Skirts for the Matron
Skirts for Dress Wear
Skirts for the Beach
Skirts for Street Wear
Skirts for "Hiking"
Skirts for Golfing
Skirts for Yachting
Skirts for Walking
Skirts for the Aviatrix
"FLAPPER" Skirts
for the Young Miss at School or College
Skirts for the GIRL CAMPER
answering an ever-growing need for skirts especially adapted for the out-door juvenile.

TAKE THE ELEVATOR

Anthony Bros

BEACH ST. AND MAGNOLIA AVE.

Many Parties at Local Hotels On Memorial Date

At all of the hotels, Washington's Birthday anniversary was fittingly celebrated. At the Princess Issena an effort was made to make the usual dinner menu more attractive and the national colors prevailed in the decoration of the dining room.

Later several of the guests attended the ball at the Clarendon and all reported it one of the finest social events they had ever seen in any resort hotel. Among the Princess guests attending were Mr. and Mrs. Arthur Plumb and Mr. and Mrs. John Walters.

At the Prince George hotel a fine anniversary dinner was served amid appropriate decorations of red, white and blue and later the guests of the hotel enjoyed a card party.

At the Ridgewood hotel the dining room was elaborately decorated in the national colors, a special menu had been prepared and one of the pleasantest social events of the hotel season was enjoyed. Patriotic music was sung by the diners and was led by Earl Cartwright, the famous baritone and grand opera singer, accompanied by the orchestra.

After the dinner a card party was enjoyed in the Green room. Military auction bridge was played. Twelve prizes were given by the hotel management and the "Fort" winning the most flags was held by Dr. and Mrs. D. S. Hawley of Bellevue, Vt., and Mr. and Mrs. D. H. Schlberger of New York City.

Fort winning second prize was held by Mrs. C. C. Douglas, Haughton, Mich., Mrs. Frank Taylor of Philadelphia, Mrs. S. S. Graham of New York and Mrs. Marshall of Columbia, Pa.

The "Fort" holding the smallest number of flags was held by Mr. and Mrs. Henderson of Suffern, N. Y., and Mrs. Chester Rich of Boston.

For the occasion the Green room became a bower of red, white and blue. Punch was served and every one voted the evening a most delightful one.

At the Despland hotel every care was taken to make the special menu one of the very best and all the delicacies of the season were served. The dining room was profusely decorated in the national colors and the orchestra rendered patriotic music during the evening. After the dinner, cards were played and the evening proved a very happy one.

Mrs. C. E. Tripp, who is a season guest at the Despland and who resides near Cleveland was hostess to a special dinner party in honor of Dr. and Mrs. Robert MacKay. The reverend Mr. MacKay is rector of St. Mary's church. Beside the hostess and the guests of honor there was included in the party and Messrs and Mesdames William T. Easton, H. G. Barrows, G. H. Foot and Mrs. L. J. Waite.

This evening there will be a party of Despland guests attending the Billy Sunday meeting.

NOTICE

*Mrs. Opal Collar having left my room and board, I will not be responsible for any debts contracted by her on and after Feb. 21, 1921.

p2-21-7t. L. H. COLLAR.

DR. E. J. MEINHARDI

Chiropractic (SPINAL) Adjustments Will Remove the Cause of

Chiropractor

CONRAD-BULLARD BUILDING

Office Phone 81. Res. Phone 810.

SKIRTS Exclusive Styles at Lowest Prices.

Mme. Charlotte

28 So. Beach St. Open Evenings

B. V. Markham

Daytona Electric Co.

ELECTRICAL SUPPLIES AND FIXTURES

Phone 230

Local D. A. R. at Big Celebration At Fort Marion

February 22, was this year a date of more than ordinary significance. A series of eight-years' work and planning culminated in the final realization of the dream of a Florida Colonial Dame. The stage setting for this historical event was old Fort Marion in the Ancient City of St. Augustine. The last act in the drama, the presentation of an historical tablet to the United States government for marking Old Fort Marion. This tablet was presented by the National Society of the Colonial Dames of America, in the state of Florida.

The gifted woman who had the broad vision and artistic temperament to conceive the idea of placing an enduring marage on the fort was the president of the Florida Dames, Mrs. Charles P. Lovell, now deceased.

The sculptor who transposed to enduring material Allan C. Newman. The tablet beautifully cast in bronze by Paul E. Cabaret & Co., is affixed directly over the arch leading into the quadrangle of the fort. The design has four figures, representing the four epochs of Florida history, viz: American, Indian, Spanish Explorer, English Gentleman, American Pioneer. Between the four tablets are three panels containing a concise history of Fort Marion, each panel 60-inches high by 20 inches wide; complete it measures 12x5 ft.

Many patriotic soctiles of both men and women aided financially, especially the Daughters of the American Revolution of Florida. Many distinguished guests were present at the unveiling, among them President-elect Harding, also Chauncey M. Depew and Mrs. Depew. Delegates from many D. A. R.'s from various states were present, among them 18 ladies from the local D. A. R. chapter.

$250.00 REWARD

"A reward of $250.00 will be paid for the arrest and conviction of the party or parties who assaulted and tried to kill Mrs. E. Chastaine last Saturday night.

Thomas E. and H. Chastaine,
107 First St.

This amount is guaranteed by the Theus-Sumner Furniture Co.

558-2.22.3t

*Whipped Cream Puffs at A. B. C. Bakery. 343-1-13-tf

Pensacola Party of Boosters will Spend Fri. Here

Pensacola boosters to the number of 28 are due in Daytona Friday morning from West Palm Beach where they spent Thursday. They expect to spend the day taking in the Triple Cities and urging tourists of the central west to return home via Pensacola. Shortly after breakfast they will be taken in charge by Secretary Crosby of the Chamber of Commerce and given an auto ride through the Halifax Country. The Dalton Hotel will arrange dinner for the party at noon. They expect to leave at 3.25 p. m. for Jacksonville where they will spend Saturday and return home Saturday night. The party includes:

Mrs. Lois K. Mayes, president and general manager of the Pensacola Journal, also vice-president of the State Press Association; Mayor F. O. Sanders; City Comptroller J. H. Bayliss, C. S. Hartman, secretary of the Realty Corporation; George L. Hinrichs, city commissioner; H. S. Ellis, passenger agent of the Louisville & Nashville Railroad company, who has the party in charge; L. E. Heinberg, city clerk; F. X. Carrol, state representative; J. H. Collins, of Rhodes Collins Furniture company; Albert Kline, jeweler; Morris Levy, insurance; J. J. Sullivan, Jr., United States commissioner; G. E. Stearns, Pensacola Shipbuilding company; M. A. Touart, real estate; F. L. Touart, Engd Incorporated; M. L. Magner, Pensacola Journal; Al. Harris, Florida Metropolis; Miss Capitola Fox, J. E. Bergany, capitalist; Miss Louise Sisson, Mrs. L. E. Heinberg, Mrs. Thyra Hartman, Mrs. J. E. Bergany, Mrs. M. A. Touart, Mrs. F. L. Touart, Mrs. E. M. Twigg, Mrs. H. Miller and Mrs. L. W. Nelson.

*Opens Tea Room, the place where [illegible]

Stomach on Strike 20 Years

Eatonic Settled It!

"Eatonic is wonderful," says C. W. Burton. "I had been a sufferer from stomach trouble for 20 years and now I am well."

Eatonic gets right after the cause of stomach troubles by taking up and carrying out the acidity and gases and of course, when the cause is removed, the sufferer gets well. If you have sourness, belching, indigestion, food repeating or any other stomach trouble, take Eatonic tablets after each meal and find relief. Big box costs only a trifle with your druggist's guarantee.

Announcement!

For information with regard to service via

Seaboard Air Line Railway

or reservation, see Mr. J. C. Johnson, Passenger Representative, Despland Hotel.

The "Novelty" Show of 1921

Central High School Auditorium

MATINEE AND NIGHT, FRIDAY, FEB. 25.

"THE FLOWER SHOP"

FEATURING

CHARLES HILLIARD

(Former Feature of George Evans "Honey Boy" Minstrels)

SUPPORTED BY A HUGE LOCAL CAST OF

200 PEOPLE 200

200 GORGEOUS COSTUMES 200

12 BIG SONG HITS 12

2 HOURS OF FUN 2

Prices: Matinee, 28c, 55c and 83c.

Nights all Seats Reserved. Orchestra, 83c and $1.10. Balcony, 55c. Seats on sale at Hankins Drug Co., from 3 to 5 Thursday and Friday.

Try this Wonderful Recipe for

Karo Caramels

½ cup Vinegar
2 tablespoons Mazola
1 teaspoon Vanilla

[illegible] the sugar, Karo, water and vinegar six minutes, and [illegible] Mazola. Cook till it forms a soft ball in cold water. [illegible] from fire, and stir in the vanilla. If preferred, half cup of candied cherries, cut in halves, may be [illegible]. After heating thoroughly, turn into tins well oiled [illegible] Mazola. Mark in squares when cool, and cut when [illegible]. Wrap each cube in waxed paper.

FREE Write today for new 64-page beautifully illustrated Cook Book. Corn Products Refining Company, P. O. Box 161, New York.

Store candy too high?

Make it at home with Karo

EVERYBODY, not only children, likes candy. Children need sweets. But the present prices of store candy are too high for most people.

When you consider how easy it is to make, how little it costs and what really fascinating pastime it affords, you too will make Karo Candy at home. Many mothers are teaching their children to make Karo Candy. See recipe above, get a can of Blue Karo and see what delicious candy you can make.

Your Protection

Do not accept for Karo, cans containing syrup that might look like Karo.

Original Karo bears this mark: (Karo) There are three kinds — one quality, the highest. RED Karo, BLUE Karo, and GREEN Karo.

CORN PRODUCTS REFINING COMPANY
17 Battery Place, New York

T. B. NORRIS, District Sales Representative, 218 Rhodes Building, Atlanta, Ga.

MIX BEAUTY SHOPPE

88 SOUTH BEACH STREET

Announce their new showing, made up in all popular fabrics, Crepe de Chine, Satin, Lingerie, Etc.

The best equipped Hairdressing Parlors in Florida with skilled operators.

Phone 341 for Appointment.

SKIRTS! SKIRTS!!

SKIRTS FOR ALL OCCASIONS

Meeting in Wide Diversity, the Needs of Every Feminine Activity

Skirts for the Miss
Skirts for the Matron
Skirts for Dress Wear
Skirts for the Beach
Skirts for Street Wear
Skirts for "Hiking"
Skirts for Golfing
Skirts for Yachting
Skirts for Walking
Skirts for the Aviatrix

"FLAPPER" Skirts for the Young Miss at School or College

Skirts for the GIRL CAMPER answering an ever-growing need for skirts especially adapted for the out door juvenile.

TAKE THE ELEVATOR

Anthony Bros

OUTFITTERS TO MEN AND WOMEN

BEACH ST. AND MAGNOLIA AVE.

CLASSIFIED ADVERTISEMENTS

WANT AD RATES

CASH IN ADVANCE

Insertion	1c per word
2 Insertions	1½c per word
3 Insertions	1½c per word
4 Insertions	1½c per word
5 Insertions	1½c per word
6 Insertions	1½c per word

CLASSIFIED ADVERTISEMENTS

WANT AD RATES

CASH IN ADVANCE

(Consecutive Insertions)

1 insertion	1c per word
2 insertions	2c per word
3 insertions	4c per word
14 insertions	7c per word
21 insertions	10c per word
28 insertions	12c per word

CAPITAL LETTERS DOUBLE RATES. BLACK CAPITAL LETTERS THREE TIMES REGULAR RATES. Paragraph matter, line display, white space, classified display, 5c per line, 45c per inch, first insertion; additional insertions as per above schedule. (Nine lines make one inch.)

FOR EXAMPLE:

A 25-word ad costs 25 cents for one insertion; three insertions 50 cents; seven insertions $1.00; 14 insertions $1.75; 21 insertions $2.50, 28 insertions $3.00.

No change in copy allowed, except at short-time rates.

WANT ADS not run on consecutive days are strictly one cent per word for each insertion.

NO WANT ADS taken for less than 25 cents.

FOR SALE

FOR SALE—1920 Ford Touring Car, $400 cash. Equipped with bumper and shock absorbers. See Howard Bond, 21 Orange Ave. 565-2-24-3t.

FOR SALE—By owner, modern cottage, garage, close in. $1900. Address P. O. Box 692, Daytona Beach. p2-24-7t.

FOR SALE—Seven nice white Leghorns—too good to kill. C. E. Winchell, 140 No. Ridgewood. p2-23-3t.

FOR SALE CHEAP—Dodge touring car in good condition. Peter Wagner, Port Orange, Fla. p2-22-3t

FOR SALE OR RENT—Five room modern, fully furnished bungalow for balance of season. Apply Mrs. Gebeler, 120 1-2 North Ridgewood Ave. p2-23-3t.

FOR SALE—Rebuilt Presto storage battery $20.00 at Ideal Garage. Dodge touring car, $650.00 at 222 Peninsula Drive, Daytona Beach. Good top, tires and newly painted. p2-21-7t.

FOR SALE—For less than $2000.00, 1913 four-passenger Marmon roadster. In first class condition. Address Box 60, Seabreeze. 549-2-21-7t.

FOR SALE—At a bargain, 1920 Buick. Party going north. Address Box 60 Seabreeze. 549-2-21-7t.

FOR SALE—Rabbits, Flemish Giants, cheap, must sell. Inquire of Gardiner, 1000 Peninsula Drive. p2-20-7t.

FOR SALE—1920 Ford equipped with all accessories and starter. Phone 134, J. C. Campbell. 537-2-20-tf

FOR SALE—Dodge touring car. Very good condition. Phone 134, J. C. Campbell. 537-2-20-tf.

FOR SALE—Four new galvanized iron wash tubs. Inquire Hotel Breakers. 527-2-19-tf

FOR SALE—Seven passenger 1920 car, many extras. New cord tires, a real car at a bargain. Phone 115-J. p2-19-7t.

FOR SALE—Slab wood delivered in four strand lots at $3.00 per strand, $1.75 at mill. Several hundred carts of four feet slabs at bargain. Information, Phone 810. 300-2-10-tf

FOR SALE—Good homes at reasonable prices. Call 567 North Beach street and let us show you. p2-10-26t

FOR SALE—One Ford Touring car with starter, army tents, cots, blankets, tables, fireless cookers, piano, gas ranges and books. Sewing machines for sale or rent. We buy furniture or used goods of any kind. We clean carpets. The Exchange. Phone 669, 121 Atlantic avenue, Daytona Beach. 302-2-10-tf.

BEST PINE WOOD FOR SALE—Reasonably priced. Prompt delivery. J. D. Osteen, 425 N. First St. Phone 332. 261-12-22-tf

PALMETO TREES, and all kinds of evergreens set out by an expert. I know how to do it scientifically, so they will grow. J. E. Yelvington. Box 52, Daytona. 568-3-26-tf

FOR SALE—Thirty foot cabin cruiser equipped with powerful four-cylinder engine, suitable for inland waters, boat will be sold at once at a bargain. Apply to A. B. Cram, 9 to 11 a. m. and 2 to 4 p. m. No. 278 S. Beach St., over Gruber-Morris Store. 378-1-22-tf.

FOR SALE—Large water tank with top capacity, 200 bbls. Also wooden beds with springs and mattress. Ford motor made expressly for use in boat. Albert Diem, Phone 574 Daytona Beach. 360-1-18-tf

FOR SALE—Small new cottage, furnished, garage. $2000.00 if sold before Feb. 1st. Reply box 91 Seabreeze. 341-1-13-tf.

FOR SALE—Six-room bungalow, on ocean front. All modern improvements. See Mr. Cram at Wilbur office, 278 South Beach street, over Gruber-Morris Hardware Store. 303-1-4-tf

FOR SALE—At a bargain, beautiful home on corner Ridgewood and Second avenue. Inquire 78 Second avenue, or [illegible] Skirlo, Daytona. 232-1-4-tf

FOR SALE

FOR SALE—A bargain in a four apartment house, Daytona Beach, one block from post office. P. O. Box 134. 529-2-19-7t.

FOR SALE—One new stucco cottage house. Will sell at a bargain. Has all the modern improvements and the best location in Seabreeze. P. O. Box. 91. 529-2-19-7t.

FOR SALE—One of the coziest, seven room bungalows in Triple Cities. $3938 takes it. H. B. Schulte Realty Co. Phone 674 or 44. 574-2-24-3t.

FOR SALE—Bicycle in good condition, equipped with coaster brakes, newly painted. Inquire 144 Halifax Ave. corner Earl St. p2-24-1t.

FOR SALE—Two new galvanized iron wash tubs No. 3, $1.50 each. Inquire Hotel Breakers. 527-2-19-tf

FOR SALE—1918 Chevrolet 490 roadster in good condition, at a bargain if sold soon. Apply to D. N. Shank, Box 4, Ormond, Fla. p2-22-3t

FOR SALE—1917 Buick touring, $600; Jeffrey seven-passenger, $850; Dodge touring, $475; Reo touring, $1350; Ford touring, $425. These cars all good value. See Harold Bond, Used car salesman, LaRue Williams Garage. p2-22-3t

IF YOU WANT TO BUY a good investment call at 24 Myrtle Avenue. p2-16-26t

SHORE PROPERTY FOR SALE — While wintering in Florida, why not think of buying a nice shore house for summer on Long Island Sound. Attractive bargains. Wallace E. Clark, Real Estate, New Haven, Conn. d2-21-7t.

FOR SALE—Flomich lumber always best. We can save you money by buying lumber direct from our mill. We deliver at your door. Information, Phone 810. 300-2-10-tf

FOR SALE—Fancy sweet peas at 225 Halifax, Seabreeze. 474-2-9-tf.

FOR RENT

FOR RENT—At The Old Homestead, 315 No. Beach St., nicely furnished rooms for light housekeeping. p2-24-7t.

FOR RENT OR SALE—New Maxwell Touring car, by week or month, without driver. See Howard Bond, LaRue Williams Garage, 17 Orange Ave. 565-2-24-3t.

FOR RENT—To adult family, five room modern, furnished bungalow, from April 15 to October. Inquire Mrs. Gabeler, 120 1-2 North Ridgewood Ave. p2-23-3t

FOR RENT—Sleeping room, for couple or one or two, ladies preferred. 410 S. Palmetto St., City. 561-2-23-3t.

FOR RENT—Large warehouse suitable for garage or auto paint shop. Has cement floor and large outside wash rack. See LaRue Williams at LaRue Williams Garage, Orange avenue. 551-2-22-tf

FO RRENT—Bungalow, furnished or unfurnished, seclusive surroundings fruit, fine lawn, auto space. Julia Hotchkiss, 1000 Peninsula Drive. Tel. 715. 535-2-21-7t.

FOR RENT—Attractive apartment of rooms for light housekeeping. Price reasonable. 19 Rowlander Place. p2-19-7t.

FOR RENT—A very attractive store at Ormond Beach on Main street. Inquire Miss Habaab, Hotel Ormond. 524-2-18-7t.

FOR RENT—Five passenger Liberty touring car, by season only. 114 Main St., Daytona Beach. Phone 74. 436-2-2-tf.

FOR HIRE—Hudson sedan by day, week or month, private party. Address L. H. H. care Daily News. 412-1-29-tf

LOST

LOST—A Nash crank. Return to J. B. Moore, 146 S. Ridgewood Ave., City. p2-24-3t.

LOST—Silver spectacle case with glasses inside. Initials F. T. J. or same. Return to Prince George and receive reward. 572-2-24-3t.

LOST—A pair of spectacles with heavy lens, left lens has black patch on. Reward upon return to W. Irving Combs, Hotel Geneva Seabreeze. 567-2-24-3t

LOST—Between Auditorium and Roland Apartments on Atlantic Ave., small gold, open-faced watch on back monogram N. A. C. Return to 102 Cedar St., Daytona. Reward. 560-2-22-3t

LOST—On Friday or Saturday, Feb. 18 or 19, a platinum filigree pin with 3 small diamonds. Reward if returned to 510 Grandview Ave., Daytona Beach or to Daily News office. 538-2-20-7t.

LOST—On Friday or Saturday, Feb. 18 or 19, a platinum filigree pin with 3 small diamonds. Reward if returned to 510 Grandview Ave. Daytona Beach or to Daily News office. 538-2-20-7t.

Situations Wanted

A RELIABLE experienced seamstress, $3.50 per day, available for engagements or will take work home. Address Miss Harder, 210 Loomis Ave. 562-2-19-7t.

MISCELLANEOUS

SEVEN PASSENGER CADILLAC 8—Miami, Palm Beach, St. Petersburg or Anywhere ready for another trip Saturday, Feb. 26th. O. H. Eggleston. Phone 878J. 553-2-22-7t

WANTED TO TRADE—Valuable real estate for automobile. Apply 144 S. Beach, H. B. Schulte Realty Company for further information. 554-2-22-tf

NOW IS THE TIME TO HAVE THAT JOB DONE—We employ snappy, courteous white help only. Trim and clean the moss from your trees. Stop that leak and paint your roof. Fix your chimney. Any kind of a job welcome. A card or phone 178 and we will come. Do it now; don't wait. Phoenix Roofing Co., 49 Cypress St., City. p2-22-7t

SEE P. E. KNAUSS for paper hanging and painting. Have a fine line of new samples on hand. Box 154. Live on Oak Ridge Orange grove, 3 miles south on highway. 497-2-13-26t

ADVERTISE by cartoon show cards, original drawings; also all kinds of decorating and painting. We solicit your patronage. Boos Brothers, 225 N. Beach St., H. Boos, Manager. p2-13-26t

SCIENTIFIC PALMISTRY — Health talent, and ability. A life reading by Madam Oldfield, Student of Columbia University, 16 Orange Avenue. From 10 a. m. to 5 p. m. p2-19-7t.

FORD REPAIRING a specialty. Prompt and efficient service by expert mechanic. Work guaranteed. Phone 337-J. Lyman's garage, Marion street, near City camping grounds. p1-28-26t.

HUDSON-ESSEX Service, Economy Repair shop. Expert repair work on all make cars. Kenneth D. Mills, 36 Baker St., Daytona, Fla. p2-2-26t

WANTED—You to list your houses for rent and realty for sale with the H. B. Schulte Realty Co., Gardiner Building. Phone 674. 823-9-11-tf

Wanted to Buy.

SECOND HAND furniture bought and sold. Fair prices paid for used goods. Do not want wooden beds, gasoline ranges or junk. C. H. Lane, 121 North Beach St. Phone 376-J. 629-9-16-tf

HELP WANTED

WANTED—Orange, red cedar and similar woods in the rough. Dr. Lauren Jones, Daytona Beach, Fla. Phone 452-W. 574-2-24-7t.

WANTED—A saleslady. Apply Reed's Home Bakery, 32 Volusia Ave., City. 568-2-24-tf.

A RESPONSIBLE PARTY WANTED—to take care of and use during summer, a 1921 model touring car. A party who will take good care of and use for their pleasure only. Address M. L. Daily News. 573-2-24-1t

WANTED—Bell boy. Apply Hotel Breakers, Daytona Beach. 552-2-22-tf

WANTED—Two maids white or colored. Apply Raymond Hotel Seabreeze. 541-2-21-tf.

WANTED—House girl and washwoman. Box. 209 Port Orange. p2-18-7t.

WANTED—200 couples at masquerade dance at Casino Burgoyne, Saturday, Feb. 26. Admission 75c per couple. 533-2-20-7t.

TO RENT

WANTED TO RENT BY YEAR—A furnished bungalow or house in Daytona. Must be reasonable; and close in. Rent monthly in advance. Young married couple. For occupancy about May 1st. Address Box 10, Daily News. d2-8-tf

Practise Debate Is Held at H. S.

In preparation for the coming debate with the Seabreeze High School, the debating class of the Daytona High school held a practice 45-minute debate Thursday morning on the subject, "Resolved that the present congress should prevent immigration to this country for a period of four years."

Those taking the affirmative were: Elise Parkinson, Edwin Mabbette, Grambling Pattilli, negative; Florence Rigsby, Charles Horn and Dorothy Price, affirmative.

Judges in the practice debate were: Mr. Eastham, Miss Merrill and Mrs. Baldwin. The affirmatives were awarded the honor of winning the debate.

Another trial debate on the same question will be held March 3. Those taking the affirmative will be Jack Delaney and John Caroni, with Bob Wallace and Charles Garnsey taking the negative side.

The faculty has decided to hold public speaking classes each Thursday, starting within about two weeks.

The sculptor H. Greenborough made a colossal statue of George Washington.

FLOWER SHOP TO BE GIVEN HERE FRIDAY NIGHT

"The Flower Shop", a pretty operetta will be staged at the Auditorium of the Central school on Friday evening under the direction of Charles Hilliard. It is given under the auspices of the Parent-Teacher Association of the North Ridgewood school, and is designed to be a benefit for the playground equipment fund. There are a number of flower dances and group entertainers that will feature the evening, 200 children taking part. The cast of the play includes the following characters:

Mr. Lockwood—Thaddeus Du Flon.
Tom—Charles Hilliard.
Dick—Jacob Boris.
Horatio—Morris Niven.
Grace—Allena O'Brien.
Mary—Alice Stevens.
Violet—Geneva Bradshaw.
Flora—Dora Brandt.
Lust'sha—Mrs. T. DuFlon.
Lotus Blossom—Gladys Allen.
Mrs. Smithers—Mrs. Fred Puleston.

"This is Ortona Year. Buy or rent your bungalow for next winter now. 555-2-22-5t

WINESAP APPLES

For Sale—Half car load of Winesap Apples for Eating and Cooking.

Per Bbl., $7.50; Bu., $2.50; Pk., 65c; ½ Pk., 35c.

CAR AT FREIGHT DEPOT

VOLUSIA AVENUE

DAYTONA BUILDERS SUPPLY CO.

"Everything to Build Anything"

OFFICE AND WAREHOUSE: CONCRETE BRIDGE

Phone 246

Members of the Loyal Order of Moose Cordially Invite Members of All Lodges in the Triple Cities to Attend

FRATERNAL NIGHT

FRIDAY, FEB. 25 AT F. N. G. ARMORY

ADDRESS BY

RODNEY H. BRANDON

IMPERIAL SECRETARY OF MOOSEHEART

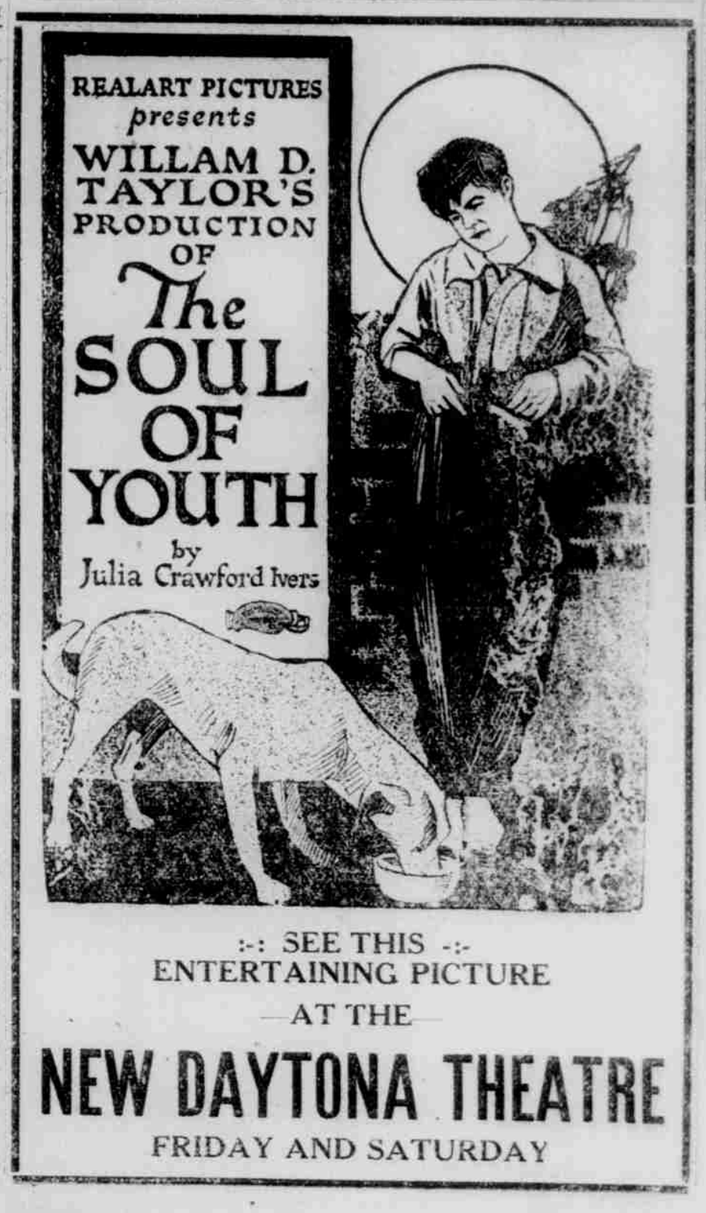

Southern Railway Agent Arrives In City For Season

J. C. Bland, district passenger agent for the Southern Railway System arrived in the city Wednesday afternoon, from his headquarters at Macon, Ga., and will be located at the New Gables, on Volusia avenue, for the season, where he has established headquarters in order to take care of tourist travel over his line of traffic going north at the close of the winter season.

Mr. Bland joins his fellow pioneers

'STRANGLER' Lewis

WORLD HEAVYWEIGHT CHAMPION, WEIGHT 220 POUNDS.

—VS.—

LeMarin

CHAMPION OF CANADA, WEIGHT 224 POUNDS

GUARANTEED CHAMPIONSHIP WRESTLING MATCH WORLD TITLE AT STAKE

ARMORY, DAYTONA

THURSDAY, MARCH 3rd

at 8:30 P. M.

Direction Co. A, Inf. Fla. N. G.

Prices: Ringside, $5, including war tax; next four rows, $3, including war tax; general admission, $2, including war tax.

GENUINE BARGAIN

6 rooms and bath, basement, with furnace, nicely furnished, close to Post Office. For quick sale—$6250.

5 room and bath, newly decorated and furnished, with orange grove on it, 2 blocks to Post Office, for quick sale.

A few full sized lots in Bostwick Park for quick sale.

SEE

N. Y. BORIS & CO.

REAL ESTATE AND INSURANCE

Phone 56

Grove For Sale

Bargain No. 2: 40 acre grove in the heart of the citrus belt in Florida; also 2 building lots on Lake Ariana in Highland Park, south of Lake Wales, Country Membership, 18 hole Golf Course, finest in the state, a highly restricted development. Phone or call at the Sign of the Question Mark, six miles south of Daytona, Allandale, and ask Mr. Christian.

AUDITORIUM

PHONE 765

HEAR BILLY SUNDAY AND MR. RODEHEAVER

Daily Until Feb. 27. Afternoon 2:30 and Evening 7:30

SEABREEZE OPERA HOUSE

TRIPLE CITIES' FINEST MOVING PICTURE HOUSE

Ocean Boulevard, Seabreeze

At 2:30, 7:00 and 9:00 P. M.

Admission, 55c; Balcony, 25c.

TONIGHT

"SQUANDER LIVES"

ALSO LARRY SEMON COMEDY

At the Theatre

CRYSTAL

Matinee at 2 o'clock. Nights at 7.00

TONIGHT

Blackbird ... Justine Johnston
Wild Women and Tame Men.
Mermaid Comedy

FRIDAY

The Bait ... Hope Hampton
Fox News.

LYRIC

Daytona Beach nights only

TONIGHT

Big Happiness ... Bessie Love
Seven Big Pales ... Charles Ray

FRIDAY

Girl of the Jazz Heart ... Madge Kennedy
Also a Comedy.

NEW DAYTONA THEATRE

Matinee Daily at 2:15. Nights at 7:15

TONIGHT

The Furnace
W. D. Taylor Realart Super-Feature

FRIDAY AND SATURDAY

Soul of Youth
Realart Special Production

WE SELL THE EARTH

South Beach St. Property

is fast enhancing in value. We offer a lot 110x220 with seven-room house at

$14,000

Fire Insurance Auto Insurance

R. L. SMITH & CO.

DAYTONA'S FOREMOST REALTY FIRM